Oakland and Vicinity — Tonight and Wednesday fair, except cloudy or foggy tonight and in morning, moderate westerly winds.

Oakland Tribune

Exclusive Associated Press Service — United Press International News Service

HOME EDITION

VOLUME LXXXXI—THREE CENTS—SUNDAY FIVE CENTS | OAKLAND, CALIFORNIA, TUESDAY EVENING, APRIL 22, 1919. | 20 PAGES | NO. 67.

CHEERS GREET HEROES FROM ARGONNE

Incidents of the departure from Oakland and the arrival in San Francisco of the 363d and 347th regiments. At the upper left the ferryboat Piedmont is shown entering the slip at San Francisco. Mayor Rolph and the welcoming committee standing close to the apron and shouting greetings. The upper right shows a crowd of soldiers standing at the bow of the Piedmont, discussing their welcome in Oakland, and preparing for the welcome that awaits their landing and the march up Market street. Beneath is shown the Red Cross boat scattering flowers in the pathway of the Piedmont. The lower left shows the vanguard marching out of the ferry building into the Embarcadero. The group of three is Lieutenant James Boyd Jr., of Oakland, Mrs. Boyd and James Boyd 3rd. Lieut. Boyd is commander of a machine gun company, 3rd platoon, 363rd, and winner of the Croix de Guerre. The other figure is Father Lacombe, chaplain of the 347th.

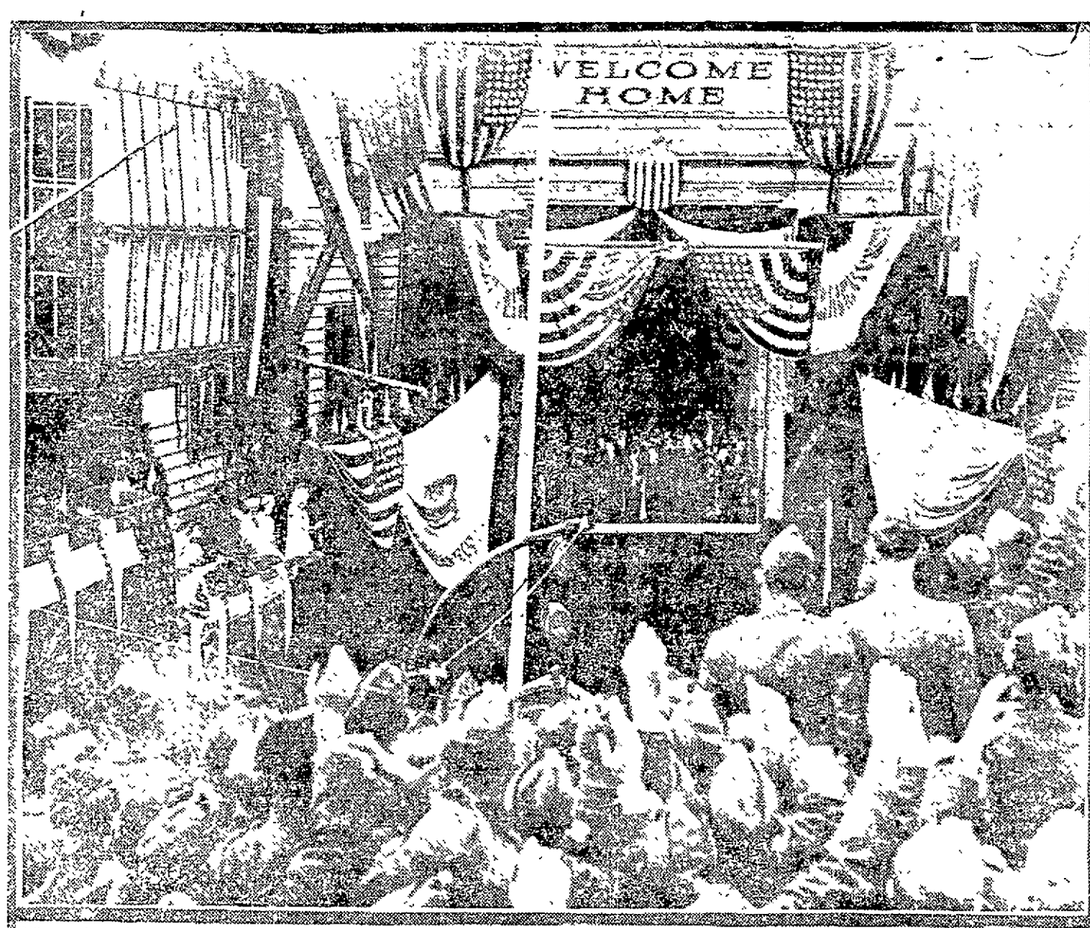

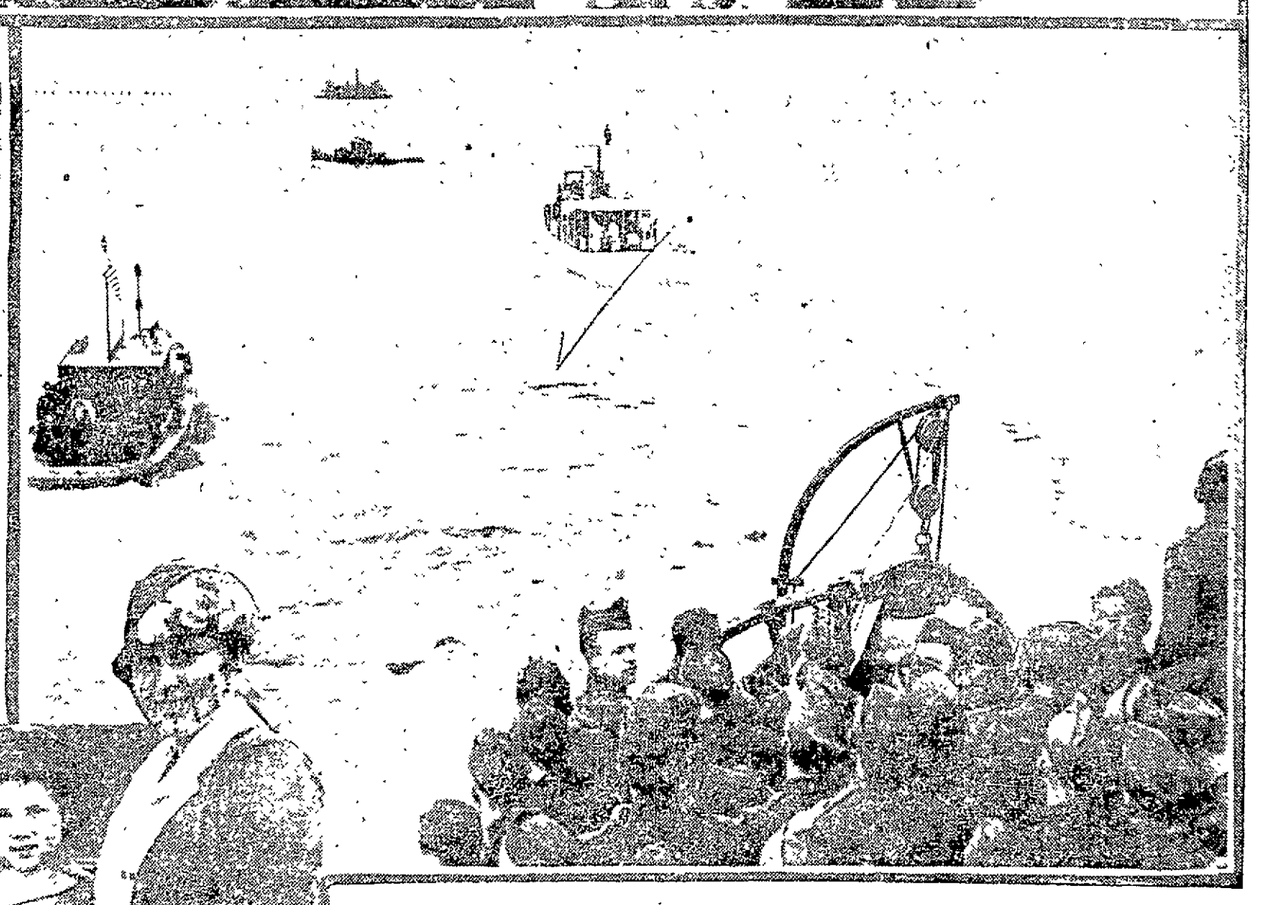

EASTBAY WILL WELCOME 159TH BOYS SATURDAY

The 159th regiment arrives in Oakland at 1 o'clock Saturday afternoon, sharp.

The Eastbay's "own overseas regiment," the former Fifth Regiment of the National Guard, is speeding homeward.

Oakland and her sister cities are preparing a mammoth greeting, a whole-hearted greeting, a spontaneous, generous, joyous welcome to its war heroes.

Sharing honors of the day with the 159th will be the Alameda county men who return today in the 363rd and 347th regiments, and the men in the 347th regiment, all of the 91st division, who are now at Camp Kearny.

Colonel Leonard M. Farrell, commanding the 159th, has been advised of the "big doings" Oakland, Berkeley and Alameda and other Eastbay cities have arranged for their sons.

The 159th left Camp Merritt, New York, Sunday. Last night it arrived at St. Louis via the Missouri Pacific.

At 9 o'clock tomorrow morning it will be at Pueblo, Col., where the men will transfer to the Denver and Rio Grande, arriving at Salt Lake, Thursday noon, April 24. At Salt Lake the men will get aboard a Western Pacific troop special, arriving at Oroville at 3 o'clock Friday afternoon, April 25.

Miss Grace Farrell, the daughter of the commander of the regiment,

(Continued on Page 6, Col. 1)

S.F. Welcomes Men Who Proved Mettle in Battle

SAN FRANCISCO, April 22.—San Francisco saw the 363d and 347th regiments of the famous "Fighting Ninety-first Division" come home today. Flags and flowers and sunshine, shouts and tears and laughter, welcomed them. At 9 o'clock, when the ferry steamer Piedmont left the Oakland mole with its burden of 2204 overseas veterans who had done their valiant bit in writing that historical document on "The eleventh, eleventh, eleventh," when the Hun admitted his defeat, San Francisco claimed the California boys. Oakland surrendered the lads whom it had ministered to and rejoiced with through the early hours.

A seagull circling the steamer, a whirl of white wings through the light fog, a shrill of whistles, and the steamer moved into place in the little procession of floating craft for which the great eager throng of men, woman and children from every hamlet and town in the state were waiting with glistening eyes and swelling throats.

Uncle Sam sent six submarine-chasers, with proudly floating flags and cheering crews, to escort his warriors across the bay. Tugs without number, with fluttering pennants and flowers and white-clad spectators, were led in the process-

(Continued on Page 6, Cols. 7-8)

Turkey Adopts Soviet System After Uprisin

BY ASSOCIATED PRESS
LEASED WIRE TO TRIBUNE

PARIS, April 22.—A revolution has broken out in Turkey and a soviet government has been declared. A revolutionary committee has been established at Constantinople, according to a telegram received here from Kiev, quoting the Bolshevik representative at Odessa, who says that the Turkish consul there has received official announcement of the change in the government.

AMSTERDAM, April 22.—The Hungarian government headed by Bela Kun has resigned under pressure of Rumanian troops, according to a despatch to the Central News from Vienna, quoting reports received in that city by aerial mail from Budapest. Wild chaos is said to prevail at the Hungarian capital. It is reported that Czech forces have joined the Rumanians and have defeated the Hungarian soviet troops.

LONDON, April 22.—Bela Kun, the red dictator of Hungary, has telephoned a denial of reports that the communist government has been overthrown, said an Exchange Telegraph despatch from Vienna today. The red leader declared that the Hungarian soviet is gaining ground and that the dictatorship "is triumphant."

ITALY TO WAIT TWO WEEKS FOR ALLIED ACTION

ROME, April 22.—(By United Press)—Postponement of the opening of the Italian parliament, announced yesterday, was generally regarded as the maximum concession on Italy's part in regard to her territorial claims. It was pointed out that this would permit two weeks further consideration (until May 6) of the Italian program.

Beyond granting this additional time, Italy is unwilling to go, and it is openly declared in official circles that the allies must accept her claims within that period or Italy would take other steps to enforce them.

(Unofficial reports have been circulated that Italy is prepared to undertake military occupation of the disputed territories).

"Foreign Minister Sonnino is determined to obtain what was granted us in the pact of London, which is Italy's minimum demand," declared

(Continued on Page 2, Col. 1)

Claims for Territory May Delay Peace Pact

PARIS, April 22.—Although the Italian peace conference delegation made no official statement on the subject, a member of the delegation told The Associated Press today that it considered it useless for the Italian delegates to take part in further conferences unless the allies were willing to grant their requests.

PARIS, April 22.—The supreme economic council today agreed to suspend all blacklists.

By FERD S. FERGUSON,
United Press Staff Correspondent.

PARIS, April 22.—Japanese and Chinese representatives presented their rival territorial claims at this afternoon's session of the "big four."

Premier Orlando was again absent from the meeting, apparently clinching the belief that the Italians have withdrawn from the peace conference, pending definite action on the Adriatic question.

In view of the fact that both Orlando and Foreign Minister Sonnino failed to attend the meeting of that body yesterday afternoon it was assumed the Italians had temporarily withdrawn from the conference.

While no official statement was forthcoming regarding the status of Italy's territorial claims, it was understood the deadlock continued and that the Italians had stood aside, willing or otherwise, to permit consideration of other problems.

Japan's demand for ratification of her occupation of Kiao Chau and the Shantung peninsula presents a situation parelleling the position of Italy. Presentation of the Japanese claims has been deferred from day to day since last week owing to the pressure of the Italian question. It was announced last night that if the Italians did not appear before the "big four" today, Viscount Chinda

(Continued on Page 6, Cols. 5-6)

Stores to Close on Arrival of Troops

At a meeting of the Retail Drygoods' Association today it was decided that the members of the organization will close their places of business Saturday afternoon at the time of arrival of members of the 159th Infantry. The exact hour will be determined when the committee directing the celebration learns the time of the arrival of the regiment.

ITALY IS FIRM ON CLAIM; MAY DELAY PEACE

(Continued from Page 1)

the Paris correspondent of the Giornale D'Italia. "He will not renounce a single foot of territory President Wilson must be convinced that our Adriatic claims admit of only one solution—Italy's."

Following the cabinet session this afternoon several members were questioned regarding the situation in Paris. All replied that they confidently await the decision.

The city is awaiting the decision on Italian claims with intense nervousness. The keynote of public speeches in connection with the city's celebration of its 2672nd birthday was annexation of Fiume and other Adriatic cities. Deputies and senators are constantly in touch with the ministry of the interior, demanding news. The crowds in the streets are impatient. The tone of despatches from Paris remains largely pessimistic. The correspondent of the Giornale d'Italia states the situation arising from the failure to harmonize Wilson's views with Italian aspirations is grave.

Despatches from Trieste indicate the entire Croatian press is conducting a defamatory campaign against Italy and is calling Wilson the most sincere friend the Jugo-Slavs have. Anti-Serbian disorders are increasing. The Agram Neuritz says twenty-seven persons were killed in a clash between troops and civilians when the latter attempted to liberate several "incarcerated patriots."

French troops were despatched to restore order.

Berkeley Fire Chief Elopes With Musician

MRS. G. SYDNEY ROSE.

G. Sydney Rose and Miss Annabelle Jones Leave Note Telling of Honeymoon

BERKELEY, April 22.—"We're on our honeymoon."

This note tucked into a bouquet of roses sent to Mrs. Henry Jones, 2714 Telegraph avenue, broke to her the news last night of the elopment of her daughter, Miss Annabelle Jones, and G. Sydney Rose, chief of the Berkeley fire department.

Where or when they were married Chief Rose and his bride did not disclose. They promised, however, to return to Berkeley Thursday to give further news of their secret nuptial pact to relatives and friends.

Chief Rose and Miss Jones have been close friends for seven years or more but their engagement was not even announced to members of their immediate families.

Miss Jones is a talented young musician, being gifted as a singer and at present being in charge of the choir of Trinity M. E. Church, of which she is a member. She was formerly a member of the Etude Club, well known Berkeley musical organization, and has been prominent in musical activities since coming to Berkeley from Los Angeles to reside eight years ago.

Fire Chief Rose has held his present position since the death of Chief James Kenny three years ago. He has resided in Berkeley practically all his life, his parents being numbered among the pioneer residents of the city.

SIX HURT AS AUTO LEAPS OVER GRADE

RIVERSIDE, Cal., April 22.—Four women and two men were badly hurt here today when an automobile plunged through a fence and over a fifty-foot bluff on the West Riverside road, below Mount Rubidoux, turning over twice and landing a mass of wreckage in the sand and mud of the Santa Ana river bank. One man and one woman may die.

The car was driven by James E Bell of Hollywood. Others riding in the car were Dr. E. S. Todd, Mrs. Bell, Mrs. Bryant of Forty-third street, Los Angeles, Mrs. Filson and Mrs Grulitz, 7011 Hawthorne avenue, Hollywood

GERMANS ARE READY TO SIGN PEACE TREATY

BY INTERNATIONAL NEWS SERVICE LEASED WIRE TO TRIBUNE.

LONDON, April 22.—Germany has notified France that the German delegates will go wherever the allies desire for discussion of peace terms on condition they can be in constant communication with Berlin, said an Exchange Telegraph despatch from Copenhagen today.

Seventy-five German delegates will sign the peace treaty at Versailles, said a Central News despatch from Paris today. Included among the Germans will be Count von Brockdorff-Rantzau, the German foreign secretary; Herr Landsborg, President Leinert of the Prussian assembly; Theodore Melchior, a banker, and Professor Schucking.

The Berlin correspondent of the Politiken of Copenhagen wires:

"The German government today received a note from Premier Clemenceau of France officially inviting representatives of the German government to Paris on April 28 in order to open preliminary negotiations before signing the treaty. The government answered that Count von Brockdorff-Rantzau will leave for Spa provided the German commission gets a free hand and that 'real negotiations' are opened."

Bond, Bond, Bond; It's All in Family

J. F. Bond, who has several bonds in past Liberty loans and two young Bonds in the Army, today completed payments on his old bonds at the Oakland Bank of Savings, in order to clear the way for buying new bonds in advance of the return of his two young Bonds, who also have purchased bonds and may invest in a bond or two in the Victory Loan. The young Bonds are twins and have gone through the whole European war.

U. S. CALLS FOR VOLUNTEERS FOR ARMY OF ORIENT

WASHINGTON, April 22.—Recruiting of a force of 10,000 soldiers to protect American possessions in the Pacific has been ordered by the war department.

These troops will be used to increase the garrisons in the Philippines, China, Hawaii and the Panama canal zone.

War department officials deny that this force is being organized because of recent clashes between Americans and Japanese in China and Korea.

"Own Your Home" to Be Davie's Subject

Mayor John L. Davie will outline his plans for carrying out an extensive campaign in the interest of "Own Your Own Home" in a talk at the banquet to be given at the Hotel Oakland tonight by the General Contractors' Association of Alameda County. Covers have been laid for 200 guests.

The members of the association are to be urged by the mayor to support in every way possible the work of building more homes in this city. Rapid growth in population will be pointed to by Mayor Davie as evidence of the urgent need of improved housing facilities in this city.

Tripped by Cow Rope; Asks $5000 Damages

If Mathilda Ellenfsen wins the damage suit, the hearing of which began today in Judge Harris' court, Bernard J. Cabral will be careful hereafter whither he leads his cows. The rope by which he recently led one of them tripped up Mrs. Ellenfsen, she claims, causing such injury as has led her to ask $5000 damages from Cabral. The plaintiff alleges Cabral was careless.

Three D's Heals Three

"A terrible itching commenced on my body. 1½ bottles of D. D. D. completely cured me."

"I saw a remarkable cure of a boy born with Eczema."

"A single bottle cured another case. Salt Rheum of the hands."

Quoted from recent letter from Walter Riley, Elkhart, Ind. Write him for more facts.

We too, have seen such remarkable results accomplished by D. D. D. in healing all forms of skin trouble from pimples and blackheads to severe cases of eczema, that we feel it must reach your case. Come in and ask us about it. We guarantee the first bottle, 35c, 60c and $1.00.

D.D.D. THE Lotion for Skin Disease

THE OWL DRUG CO.

D-R-E-S-S-E-S

SILKS AND SERGES IN NEW STYLES
SPECIAL FOR WEDNESDAY

Colors are Navy Black Burgundy Brown and Green

$8.95

Wonderful bargains and exceptional values are these new stylish Dresses

DOWNSTAIRS DEPARTMENT — Toggery CLOAK & SUIT HOUSE — DOWNSTAIRS DEPARTMENT

568-572 Fourteenth Street, Between Clay and Jefferson

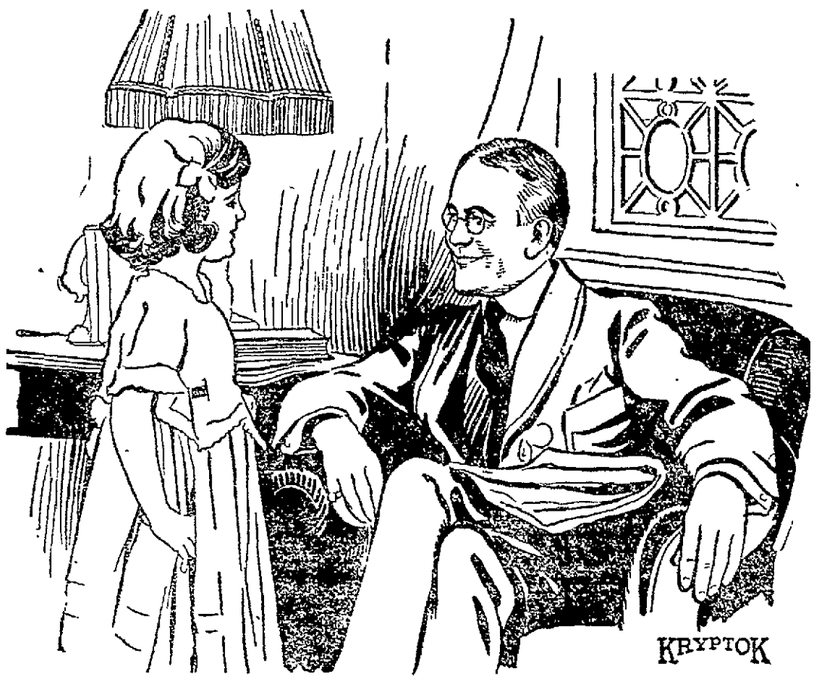

"You Don't Look Old or Cross With Those Glasses, Daddy"

At last Brown has found the perfect glasses for NEAR and Far vision.

No longer is he obliged to peer over his reading glasses to see distant objects.

No longer does he fuss with two pairs of glasses.

And no longer does he wear the bifocals with the unsightly seam or hump that make him look old and cross.

Brown's eyes are now gaining in looks as well as in usefulness. His eyes are constantly in focus with everything within his range of vision. He can see near and far with the same pair of glasses, and no one but himself knows that they are two-sight glasses, because they are KRYPTOK glasses, entirely free from seam or hump—that's why they are universally known as "the invisible bifocals."

KRYPTOK GLASSES THE INVISIBLE BIFOCALS

If you need two-vision glasses, let us tell you more about KRYPTOKS

CHINN-BERETTA EYEGLASSES - SPECTACLES

SACRAMENTO FRESNO 476-13th St. OAKLAND VALLEJO STOCKTON

SAN FRANCISCO 120 Geary St.-164 Powell St.

O'Connor, Moffatt & Co.

Welcome! Thrice Welcome! You Gallant Boys of the 363rd and 347th

We are happy that you are home—we rejoice with your joy—we grieve with your grief for those left so honorably behind—we are proud of our sons of California. Welcome!

Home Sewing Week Bargains Till Saturday

This wonderfully welcome economy event has again arrived, and has for the balance of this week an even more than usually attractive list of carefully selected bargains in timely merchandise of all kinds.

Do Not Fail to Secure Your FREE PATTERN COUPON

Three Notable Specials in Fabrics

Gingham
32-inch Chambray Gingham—assorted patterns and plain colors. Home Sewing Week Special, per yard 25c

Georgette
Georgette — Another lot of that splendid quality Georgette for the next six days. Home Sewing Week Special, per yard $1.69

Crepe de Chine
Chiffon Cloth—Also another shipment of the chiffon priced at $1.09 this week only. Home Sewing Week, Special, per yard ... $1.09

These and Hundreds of Others Offer Big Savings

Dress Goods Specials

Fine Wool Serge — a splendid, durable quality in two shades of blue, 54 ins. wide. Home Sewing Week Special, per yard $2.35

One Special Lot of Fabrics, including fancy wool Armures, Serges, Granite Cloth, and Poplin, in navy, brown, Pekin, olive, prune, Alice, Burgundy, Pershing, Tan, Myrtle, purple, black, etc., including fabrics which sell regularly at $2.50 and $3.00 per yard. Home Sewing Week Special $1.95

Colored Silks

Yard Wide Figured India Silks—Seven beautiful patterns in rose and floral effects on pink, blue, and white grounds. Special per yard for Home Sewing Week only 89c

Yard Wide Satin Finish Figured India Silks—In dainty Dresden designs and colorings. Special per yard for Home Sewing Week only. $1.10

32-inch Genuine Shantung Pongee—Another importation of this fine, durable pongee, which will be special for the 6 days of Home Sewing Week only, at, per yard 49c

Sale of Black Silks

36-inch Black Chiffon Taffeta—regular $2.25 value. Home Sewing Week Special $1.65

36-inch Black Chiffon Taffeta—regular $2.50 value. Home Sewing Week Special $1.85

40-inch Black Chiffon Taffeta—regular $3.00 value. Home Sewing Week Special $1.95

36-inch Black Duchesse Satin—regular $2.00 value. Extra Special for Home Sewing Week $1.59

66-inch Black Messaline—regular $2.00 value. Special for Home Sewing Week $1.69

36-inch Black Satin Royal—regular $2.50 value. Home Sewing Week Special $1.79

36-inch Black Satin de Paris — regular $3.50 value. Home Sewing Week Special $2.45

36-inch Black Satin Duchesse — extra heavy quality. Regular $4.50 value. Home Sewing Week Special $3.15

36-inch Black Peau de Soie — regular $3.00 value. Home Sewing Week Special $2.25

36-inch Black Peau de Soie — regular $3.50 value. Home Sewing Week Special $2.45

36-inch Black Moire Velour — regular $4.00 value. Home Sewing Week Special $2.75

Drapery Specials

Filet Net Curtain Material—45 ins. wide, cream and ecru color, double weave, strong and durable. Home Sewing Week Special, per yard 57½c

Plain Scrim—cream color, 42 ins. wide, all double thread. Home Sewing Week Special, per yard 28½c

Plain Scrim, with fancy border, 36 inches wide, ecru color only. Home Sewing Week Special, per yard 29½c

Voile with Fancy Border—36 ins. wide, ecru color only. Home Sewing Week Special, per yard 19½c

Silkoline for covering comforters, light and dark colorings, 36 inches wide. Home Sewing Week Special, per yard 25c

Heavy Cretonnes, in light and dark colorings, 36 inches wide, suitable for living rooms, dining rooms, and bedrooms. Home Sewing Week Specials, per yard 59c

Art Needlework Specials

Ready Made Night Gowns of good quality nainsook, stamped in simple designs. Home Sewing Week Special $1.00

White Lawn Tea Aprons, stamped for colored embroidery in lazy daisy and French knot designs. Home Sewing Week Special 20c

27-inch Centerpieces, stamped on Indianhead, in designs for white embroidery, lazy daisy and French knots. Home Sewing Week Special 55c

36-inch centers to match $1.00

18x45-inch Scarfs to match 55c

Round Cretonne Pillows, braid trimmed, in assorted cretonnes. Home Sewing Week Special $1.95

3-Drawer Cretonne Cabinets. Home Sewing Week Special, each $1.00

Dresser Scarfs, Ready to Use — white linen-finish cotton with machine embroidered scallops and design at each end in pink, rose, light blue, and delft. Home Sewing Week Special, each 65c

A Great Sale of Notions

"Ocomo" Silk Hair Nets, with elastic. Regular 4 for 25c. Home Sewing Week Special, 5¢ each; 6 for 25¢

"Ocomo" Real Human Hair Nets—full size, cap and fringe. Regularly 2 for 25c. Home Sewing Week Special, ... 10¢ each; 3 for 25¢

Sanitary Dress Protectors—Special ..... 30¢, 40¢, 55¢

Black and White Belting—
No. 2—Special: Per piece ... $1.10 | Per yd. ... 12¢
No. 2½—Special: Per piece ... $1.15 | Per yd. ... 12¢

Nickel Plated Safety Pins—No. 1, No. 2, No. 3—Special, dozen ..... 5¢

300 Count Electro-Plated Pins—Special, per paper ..... 5¢

400 Count Electro-Plated Pins—Special, per paper ..... 7¢

Shell Hair Pins, assorted sizes, straight and crimped. Special, per box .. 20¢

Steel Scissors—a fine grade, in 5, 6, and 7 inch lengths. Special for Home Sewing Week only ..... 69¢

White Bias Tape—6-yard pieces, Nos. 1, 2, 3, 4, and 5. Special, per piece ..... 7¢

Bust Forms, Jersey cloth covered, in sizes 32 to 42. Special for Home Sewing Week only $2.50

Garment Dress Shields—fine quality, sizes 3, 4, 5. Special, pair, Home Sewing Week only ..... 45¢

Nainsook Dress Shields, regular shape. At these special prices for Home Sewing Week only:
Size 3 ..... 32¢ | Size 4 ..... 33¢
Size 5 ..... 35¢

Opera Dress Shields of nainsook:
Size 3 ..... 32¢ | Size 2 ..... 30¢

Shirt Waist Dress Shields of nainsook:
Size 2 ..... 28¢ | Size 3 ..... 30¢
Size 4 ..... 32¢

Detachable Dress Shields of nainsook:
Size 3 ..... 33¢ | Size 4 ..... 36¢

The above prices are for Home Sewing Week only.

Kitchen Aprons—A splendid quality in black and white check, cut on good, generous lines. Special for Home Sewing Week only ..... 60¢

PEARL BUTTON SPECIAL

Fine Pearl Buttons—a large assorted lot of 2-hole, 4-hole, and self-shank, plain and fancy pearl buttons, 10 to 36 ligne, some 6, some 12 to card. Home Sewing Week Special, ... Per Card 5¢, 8¢, 10¢, 15¢

Lining Specials

36-inch Sateens, in black, navy, brown, and light blue. Home Sewing Week Special, per yard 49c

Remnants of Sateen and Percaline Linings ..... ¼ Off

Trimming Specials

Remnants of Plain and Persian Trimmings, Special ..... ½ price

Specials in Laces and Flouncings

18-inch White and Ecru Nottingham Lace Flouncings. Home Sewing Week Special, per yard 38c

24-inch White and Ecru Nottingham Lace Flouncings. Home Sewing Week Special, per yard 58c

36-inch Embroidered Swiss and Voile Flouncings. Home Sewing Week Special, per yard 79c

45-inch Embroidered Voile Flouncings. Home Sewing Week Special, per yard 89c

27-inch Ruffled and Embroidered Swiss Baby Flouncing. Home Sewing Week Special, yard ... 58c

27-inch Ruffled and Embroidered Organdy Baby Flouncings. Home Sewing Week Special, per yd .. 98c

Valenciennes Laces. Home Sewing Week Special, per yard at 10c

Valenciennes Laces. Home Sewing Week Special, per dozen yards 65c

Filet Laces. Home Sewing Week Special, per yard 12½c

Silk Hose Special

Women's Silk Hose—an assortment of colors, including Bronze, Navy, Gray, Brown, Champagne, Suede, etc. Very slightly imperfect. Home Sewing Week Special 79c

Special in Union Suits

Women's Summer Weight Union Suits—Sizes 4, 5, and 6: low neck, no sleeves, knee length. An exceptionally good value. Special only for Home Sewing Week ..... 3 for $1

Petticoat Special

Good weight Jersey top Petticoats in two splendid styles—one with taffeta flounce, the other with messaline flounce, in the new shades and changeable colors. Well tailored with taped placket. Extra Special for Home Sewing Week $3.95

Home Sewing Week Specials in Suits and Dresses

SUITS in 5 of the very smartest new models—some exact copies of imported designs. Selected materials of serge and poplin. Remarkable Specials at $33.35

DRESSES—a variety of fine tricotines, serges, and jerseys—embroidered, braid trimmed—some with Georgette collars. Every one a most attractive value at $29.35

Post St. near Grant Ave.

O'Connor Moffatt & Co.

Kearny St. Entrance

Children's Sweaters Special

Slip-on Sweaters, in buff, peacock, salmon, turquoise, white, and combinations of colors. Sizes 30, 32, and 34. Home Sewing Week Special prices ..... $3.35 and $3.95

All Wool Sweaters, in same colors—buttoned down front with turn-down collar, two pockets, and all-around belt. 2 to 4 years. Home Sewing Week Special prices ..... $4.35 and $5.65

Women's Sweaters Special

Heavy Silk Fiber Sweaters, with deep collar, sash, and pockets. Colors: navy, khaki, purple, turquoise, Copenhagen, and rose. Home Sewing Week Special $6.75

Extra Heavy Silk Fiber Sweaters—patch pockets, gathered-in back and sash. Maize, turquoise, rose, khaki, purple. Home Sewing Week Special 75c

Specials for Kiddies

Celluloid Kewpie Dolls, 5½ inches high. Home Sewing Week Special, each 59c

Dressed Unbreakable Dolls, with hair, 16½ inches high, dressed in pretty flowered lawn dress and hat. Home Sewing Week Special $1.15

KILLS WIFE, SELF; THIRD DIES IN CRASH

SAN FRANCISCO, April 22.—Vigo Olssen, a musician, and Mrs. Nera Olssen, his wife are dead, following a quarrel in which the husband shot her and then turned his revolver on himself, and a third death was added to the tragedy by an accident, for, as the bodies of the pair were being hurried to the morgue, the morgue auto crashed into another, killing George Kahn, a clerk.

Olssen killed his wife, following a jealous quarrel, as she fled from his father's home at 337 Twenty-second street. He fired on her as she reached the street, then, returning to the house, sent a bullet into his own brain. Both died almost instantly.

M. J. Siggins, a telephone lineman, saw the tragedy from a pole on which he was working, but was unable to get to the ground in time to interfere. He sent word for the police.

According to Nels Olssen, father of the dead man, the musician and his wife had become estranged and separated, and he believes that she had gone to the Olssen home for her clothes. She was formerly a toe dancer. Young Olssen was recently discharged from the army. He was a musician in the 62nd Infantry band.

The morgue auto, which called for the bodies, collided with the machine driven by Kahn at Twenty-third avenue and Anza street. Thomas Galvin and Fred Kleveshal, in the morgue machine, said they were unable to stop in time to avert the collision.

Kahn was pinned under his machine, and died after being removed to the Central Emergency hospital. The morgue driver says Kahn was driving at a rate of 50 miles an hour.

Bar Insurance Business in Banks

Shorter Hotel Bed Sheets Favored

SACRAMENTO, April 22.—Senator McDonald's bill prohibiting agents or employees of state banks to act as general insurance agents or department agents for insurance companies passed the Assembly last night, 49 to 10.

Morris said banks doing insurance business might be tempted to make unsound investments in order to get insurance commissions.

The assembly reconsidered its action in rejecting Senator Gates' bill creating the office of real estate commissioner at a salary of $5000, and with authority to license brokers and regulate the business and passed the measure, 45 to 29.

Conference committees of the Senate and Assembly were appointed to adjust differences growing out of Assembly amendments to Senator Johnson's proposed constitutional amendment providing for a $40,000,000 highway bond issue and to community property bills by Senator Thompson.

The Senate refused to concur in the amendments and the Assembly refused to recede. The highway amendment by the Assembly substituted the Lancaster-Baileys road for the Kern river road in the construction program. Amendments to Thompson's bill provided for a plan of disposition of community property that differed materially from that adopted by the Senate.

SHORTEN HOTEL SHEETS.

The Assembly passed, 46 to 24, Senator Hart's bill reducing the minimum length of bed sheets in hotels from 98 to 91 inches.

Senator Jones' resolution calling for an investigation by a joint legislative committee of school problems in California was adopted by the Assembly.

The Assembly passed Senator Canepa's bill to license the use of lands on the San Francisco waterfront at the foot of Van Ness avenue for aquatic sports.

SAN DIEGO PEACE FETE.

Senator Sample's resolution authorizing the appointment by the governor of five persons to prepare plans for an internatoinal peace celebration at Balboa Park, San Diego, in 1920, was adopted.

Over the objections of Calahan and Stevens the Assembly passed two Senate community property bills, amended in the Assembly to change the sections on which the Assembly already defined its attitude by passing bills originating in its own house. This action will send the matter to conference between committees representing both houses, where an effort will be made to adjust the differences. Both houses agree on measures designed to equalize the rights of the wife with those of the husband while both are alive. The Assembly is on record in favor of nullifying wills made without the consent of both parties and of a division of the community property between the surviving spouse and the children, if there be any, where no will is made. The Senate would give either spouse unlimited authority for testamentary disposition and transfer all the community property to the surviving spouse where either dies without having made a will.

RECEPTION TO SOLDIERS.

The Assembly passed but sixteen of the 212 bills on its files yesterday. Several hours were devoted to a reception to men of the 91st division who arrived here from abroad.

A bill by Senators Scott and Canepa appropriating $23,000 for a survey preliminary to leveling Hunter's Point on the harbor front between San Francisco and San Mateo counties, passed.

The House also passed Senator Johnson's bill calling for an election July 1 on the proposed third state highway bond issue and adopted a constitutional amendment in which the Kern river road, favored by the Senate's action was dropped and the Lancaster-Bailey's highway included. The measure probably will go to conference committee, where, it is expected, a plan will be approved for including both roads.

HARD LABOR SENTENCE FOR MISSIONARY

BY UNITED PRESS
LEASED WIRE TO TRIBUNE

TOKYO, April 19.—Hard labor was added to the prison sentence of six months which was given Eli M. Mowry, the American missionary, today.

Mowry, who was convicted of sheltering Korean revolutionaries during the nationalist demonstration, appealed from the court's decision. His bond was fixed at $150.

Numerous reports from reliable and impartial sources indicate the Japanese people have been kept ignorant of the brutality of the Japanese military party in Korea.

Reports are current here that gendarmes, unprovoked, shot into crowds, killing or wounding women and children.

The wounded have not been given treatment, the reports said, except in the police court prison, where the treatment is of the cruelest type. The hospitals are unable to accommodate the many wounded.

A rigid censorship of news from Korea has been established. Everyone leaving Korea is searched, and foreigners arriving fear to tell what they know.

One prominent foreigner, following a personal investigation, declares the Japanese are making a serious error in suppressing the news. Martial law has practically been established, he says, with new orders being issued daily.

The Korean National Association in San Francisco on April 12 published a cable from Korea which declared over 1000 unarmed people had been killed in Seoul during a three-hour demonstration. Several thousand persons had been killed by the Japanese since March 27, the cable stated. Naked women, it said, had been beaten before crowds.

The above Tokyo cable indicates that this situation has been kept from the knowledge of the Japanese people.

Bank of Perris Is Believed Solvent

RIVERSIDE, Cal., April 22.—(United Press.)—While no official statement has been given out by Bank Examiner Stern, it is the belief that District Attorney Kelly that the Bank of Perris, which closed its doors yesterday, is solvent.

Kelly said today there is enough cash left in the bank and enough outstanding notes to meet the demands of the depositors, according to preesnt indications.

The institution was sold April 16 to Joseph B. Miffere, whose whereabouts is unknown.

ACCUSED SLAYER ON TRIAL.

PORTLAND, Ore., April 22.—Sam Rolli, accused of the murder of Mrs. Betty Taug, was placed on trial here. The tragedy occurred February 14 at the home of Mrs Taug, where Rolli, a former husband, had followed her. After killing her with a revolver, according to the charge filed, Rolli shot himself, but the wound proved not to be serious.

BEAUTIES WILL WORK IN THIS LOAN LEGION

Mack Sennett and Flo Ziegfeld, champion collectors of peaches and pippins, are going to be outdone right here in Oakland.

Mrs. B. L. Smout of Oakland is going to be the one to do it.

Acting on a request from the women's department of the Victory Loan, Mrs. Smout is going to "sign up" a hundred of Oakland's beauties in a great "Special Legion" for the Victory Loan.

They will not be all of Oakland's beauties. There are too many to collect on one committee. But that one hundred pulchritudinous peaches will be a fair sample.

They will be picked from Crocker Highlands and from the Cotton Mills. Every Oakland girl is eligible. Each beauty will be given a badge of the "Special Legion" and it is prophesied that this branch of the Women's Army will make Oakland open its eyes.

ALL-NIGHT WORK FOR LAWMAKERS

SACRAMENTO, April 22.—In night sessions that continued until early today both houses of the legislature failed to make material progress in clearing their bulky files of bills and resolutions pending for final action and an all-night session tonight seemed inevitable. A majority of the lawmakers predicted that it would be necessary to stop the clocks before the hour of 10 p. m., set as the time for adjournment sine die, arrived. Many predicted that the session would continue until tomorrow night and some thought it would be Thursday before the work of the forty-third session was completed.

MANY ISSUES STILL REMAIN.

Assembly bills providing for the issuance of indeterminate franchises to public service corporations; preventing public service corporations charging rental for meters; creating a state department of agriculture, providing for the creation of offices of county highway engineers; raising the minimum age limit in the child labor law for day labor by children from 15 to 16 years, and for night work from 16 to 18 years, and establishing a branch of the University of California at the Los Angeles State Normal school, were among the important bills on the Senate file that remained to be disposed of.

The Assembly adopted amendments to Senator Breed's bills providing that surety bonds could be accepted as security for active state, county and municipal deposits in banks. The amendments provide that no surety bonds could be accepted while municipal and other bonds already declared by law to be acceptable as security were available.

Near the end of the session, which extended from last night into the morning hours, Assemblyman Ambrose gave notice he would offer amendments to Senator Sample's bill prohibiting the teaching of the German language or the keeping of German books in schools, to prohibit the teaching of any school exclusively in a foreign language. If the amendments carried the state university and other schools would be permitted to keep German books.

REORGANIZE FORESTRY BOARD.

The Assembly yesterday and last night passed fifty-four bills, leaving 158 to be disposed of before adjournment. Among the measures passed early this morning were those by the following senators:

Crowley—Authorizing the State Board of Health to license "trained attendants" having had a year of hospital training, for the care of the sick.

Burnett—Prohibiting the advertising of venereal disease remedies.

King—Reorganizing the State Forestry Board by authorizing the governor to appoint the four members, one representing the timber interests, the livestock interests and the grain and hay interests and one at large.

Sharkey—Relieving physicians who relinquished licenses to serve in the war from the necessity of paying a new fee.

Evans—Permitting superior court sessions to be held 120 miles or more from county seats.

$1000 STOLEN FROM TRUNKS IN RESIDENCE

More than $1000 in cash and Liberty bonds were stolen from the home of A. M. Rogers, 1136 Fifty-fifth street, by a daylight burglar yesterday afternoon, according to a report to the police today. Mrs. Rogers saw the burglar leaving the house and ran after him and caught him, but she was unable to hold him. He broke away and ran down the street.

The burglar entered while Mrs. Rogers had gone to a nearby store to make some purchases. When she entered the house she found the two trunks where she had kept her Liberty bonds open. She found that the thief had taken seven $100 bonds of the fourth loan and two $100 bonds of the third loan, as well as $140 in cash.

A neighbor reported seeing the man try the front door of the house shortly after Mrs. Rogers had left. He knocked, but getting no response went around to the rear, where he entered by a rear door.

Two men were seen driving away in an automobile from Stanford and San Pablo avenues very soon after the burglar had got away from Mrs. Rogers'. The burglar was described as middle-aged, tall and slender, with a dark suit and wearing spectacles.

Silverware, jewelry and toilet articles of considerable value were taken last night by burglars who entered the home of F. D. Burr, 1073 East Thirty-third street. A watch, chain and gold knife were stolen by burglars who entered the home of Thomas Alford, 1320 Brush street. Two watches, three rings and a locket were stolen from the home of Mrs. B. Whitman, 1374 El Centro avenue.

Harold Steiner of 2726 Spencer street, Berkeley, reports a watch and chain with nugget charm stolen from his locker at the Piedmont baths.

GAMBLING BILL IS ARGUED IN SENATE

SACRAMENTO, April 22.—The Senate failed to reach a vote yesterday on an amendment offered by Senator Hart to Assemblyman Cummings' bill declaring places where gambling occurs to be nuisances, and providing for their abatement by injunction proceedings. Hart's amendment would require the police or some duly constituted authority to notify the owner, lessee or agent of the building, before injunction proceedings could be started.

The amendment was left pending for further consideration while Hart conferred in the meantime with Senator Inman in an effort to redraft it to meet the latter's objections.

Inman said he would support an amendment which would require giving notice to property owners, but that he did not favor limiting authority of notification to public officials.

"This amendment in its present form would kill the bill," Inman said. "If we are going to do this, let's despatch it with an ax and not kill it by degrees."

"POLICE NOT DO DUTY."

Senator Duncan asked if the amendment "would not require policemen to notify owners of places that a crime is being committe."

"Yes," Senator Kehoe replied, "and inasmuch as this bill is required because the police have not done their duty, you can see what the bill will be worth with this amendment in it."

Senator F. M. Carr said if no notice was given an "injustice would be done property owners," and Senator Scott said he thought the amendment "was reasonable."

"You are amending this bill to make it a joke," Senator Harris said. "I am surprised to see men who have voted to protect labor and mankind, now voting to protect vice."

PASS APPROPRIATION BILL.

The general appropriation bill carrying $21,072,992 was passed by the Senate. It has been passed by the Assembly and now goes back to the lower house for concurrence in amendments by which $1,081,110 was added by the Senate committee. This amount was made up principally by the increased aid for orphans provided for in Senator Nealon's bill, which passed the Assembly yesterday.

The Senate passed 24 Assembly bills yesterday and voted to reconsider one.

ASSEMBLY BILLS IN SENATE.

Among the Assembly bills passed by the Senate were as follows:

Lindley—An act to accept the gift to the state of San Pasqual battlefield in San Diego county.

Locke—Providing for dismissal of civil actions in justice courts within two years where the plaintiff does not press the case. Under the present law these cases may remain pending for any number of years.

Argabrite—Permitting assignment of wage claims to the state labor commissioner, who may sue to collect them if the employee is unable to bear the court expense.

Madison—To permit shipping of fish by parcel post.

SENATE BILLS IN ASSEMBLY.

Appropriation bills for the following senators passed the Assembly:

Boggs—$500,000 for direct improvement of navigation on the Sacramento, San Joaquin and Feather rivers, according to plans of the California debris commission.

Inman—$175,000 for work under the state engineering department on the same rivers.

Rardon, Ingram, Irwin and Rush—Raising the salaries of superior judges in San Luis Obispo, Nevada, Placer, Tulare and Napa counties to $5000.

Canepa—$15,000 for the California historical survey commission.

The Assembly passed Senator Chamberlain's bill appropriating $80,000 to pay the claims of state highway contractors who were diversely affected by war-time contracts. "This bill may establish a precedent for a state guarantee to contractors against loss," T. M. Wright warned.

$10 in Joyrides to Be Banquet Prize

The weekly luncheon of the Manufacturers' Committee of the Oakland Chamber of Commerce tomorrow will be dispensed with, owing to the annual banquet of the organization to be held Friday night in the Hotel Oakland. Prizes and souvenirs are being gathered in large numbers by Joseph Chrysostomo Jr., and his committee in charge of this banquet feature. Among the prizes will be $10 worth of joyrides in a taxicab, a round trip ticket to Sacramento, 25 quarts of ice-cream and automobile tires.

SENATE IGNORANT OF BILL IT PASSED

SACRAMENTO, April 22.—Five minutes of Senate history was erased from the records yesterday never to be recalled, because the senators agreed to "forget" that they had passed or even considered a bill which they had passed, when Senator Crowley discovered that the bill he had explained was not the bill he thought he had explained, and that the bill the senators voted to pass was not the bill he thought they were passing.

The error was discovered when the bill Senator Crowley thought had been passed was called up for passage.

The bill Crowley thought the Senate had passed was one by Assemblyman Calahan regulating the sale of poisons, and the measure actually passed was one by Assemblyman Collins prohibiting the use of false bottom containers for food, so, at the suggestion of Lieutenant Governor Young the Senate "forgot" it had passed Collins' bill and then voted to pass Calahan's bill.

Bavarian Reds Are Routed at Augsberg

BASLE, April 22.—Government troops have re-occupied Augsberg, 35 miles northwest of Munich, according to despatches received here today. Artillery, tanks and airplanes were employed to defeat the communists, whose casualties were heavy.

ESTABLISHED 1896.

Dependable Dentistry

She Paid $165.00

I would have charged her $85 and it would have been better work. Now she is sorry she didn't call here first. The other chap didn't do a good job, and of course didn't guarantee it—they never do! Now I am doing most of his work over.

Twenty-three years of dependability back my guarantee.

Open until 6:30 p. m. daily—Sunday until noon.

X-Ray pictures—the only reliable and scientific method of knowing the exact condition of your teeth. By this means we can detect diseased or abscessed conditions of the teeth, which may lead to serious bodily disorders as rheumatism, headache, neuralgia, intestinal indigestion, loss of appetite, sight, energy.

DR. R. C. ANDERSON
484-12TH ST.—COR. WASHINGTON
OAKLAND
964 MARKET ST.—SAN FRANCISCO.

Everything in Shoes

INVESTY

"At the Greatest Shoe House in the West"

AT OUR OAKLAND AND SAN FRANCISCO STORES.

Buy Shoes Now!

OUR buyers in the shoe markets, placing orders for immediate and Fall styles, report the Eastern markets demoralized—leather scarce—factories shut down on account of strikes—prices jumping, not in cents, *but in dollars* a pair. Your shoes will soon cost you dollars a pair more than they do now.

We advise immediate buying. You will save money.

WOMEN'S OUTING SHOES

The cool, comfortable, correctly fashioned styles that add so much to the pleasure of your vacation and outings.

DARK BROWN Canvas Lace Oxfords, military heels, $1.95; with rubber heels, $2.25.
WHITE Canvas Lace Oxfords, fiber soles, rubber heels, $2.00.
KHAKI BROWN Canvas Hi-Cut Lace Boots, 12 inches high, $3.75.
(Same in ordinary height, $2.45—with fiber soles, $2.95.)
NAP-A-TAN CHROME CALF HIKING Lace Shoes, elk soles, $7.50.
WHITE BUCK LACE SHOES, 9 inches high, ivory soles, $8.00.
NAP-A-TAN BROWN CALF Tramping Lace Boots, 10 inches high, $8.50—14 inches high, $10.50.

Mail Orders Filled from this ad. SEND FOR OUR NEW CATALOG. Over 600 styles, illustrated and described.

After Easter Special in Women's Low Shoes

A wonderful offering of smart, new styles at *an exceptionally small price.*

GRAY KID LACE OXFORDS, as pictured on your right, French heels.
KO-KO BROWN CALF LACE OXFORDS, military heels, pictured on left.
GOLDEN TAN RUSSIA SEAMLESS PUMPS, with tapering toes, hand-turned soles, high narrowing French heels.

These splendid Shoes are worth far more than this price. $4.85 SPECIAL PRICE *Every woman should take advantage of this offer.*

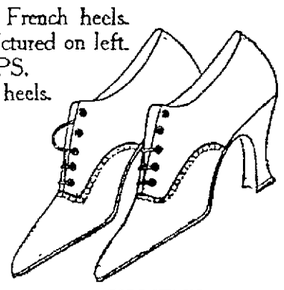

CHARGE ACCOUNTS OPENED

BAREFOOT SANDALS
Children's tan bag leather Barefoot Sandals, double buckle tops—Viscolized elk-skin soles.
Sizes 5 to 8 ..... $1.00
Sizes 8½ to 11 ..... $1.15
Sizes 11½ to 2 ..... $1.35
Young Ladies'—sizes 3 to 7 ..... $1.65

B. KATSCHINSKI
Philadelphia Shoe Co
525 FOURTEENTH ST. OAKLAND
825 MARKET STREET SAN FRANCISCO

WOMEN'S BATHING SLIPPERS AND SANDALS.
Complete lines in black, white and colors.
50c to $1.25.

A UNIQUE STORE

CHERRY CHAT.

CHERRY'S occupies a unique position among credit stores. While the extremely convenient monthly terms offered by Cherry's are a strong attraction, the main attraction, after all, is the extraordinary values and the distinctive styles offered by this popular shop. People who could very well afford to pay cash for their clothes, if they wished, choose Cherry's because they know they get the most in quality and style for their money.

Prove this for yourself. Visit Cherry's today.

Cherry's, 515 Thirteenth street. The men's store is at 528 Thirteenth street.—Advertisement.

Dr. A. F. MAINE
has returned from the service and resumed practice.
Phone Oakland 293
Residence Phones—Lakeside 3670 or Lakeside 47

Read This!

"I wish to state that for over 10 years I have been troubled with liver and stomach disorders; have been to over 20 American doctors; also submitted to an operation with no results. "I began treatments with Dr. Sing Herb Company and after a few weeks had no more trouble and can eat many kinds of food I could not touch before. "It is 4 months since I have been treated and have had no return of the trouble."—J. G. Gamble, 459 26th st., Oakland.

Dr. Sing Herb Co.
491-Tenth St. Near Washington
Oakland California. Phone Oak. 5259.

Roos Bros
OAKLAND

SPORT APPAREL for WOMEN

Baronet Satin Skirts in plain shades, checks, and polka dots—Light and dark colors—Very smart for country club and vacation wear—Our selection is wonderfully good—Prices range from $12.75 to $29.50.

Black Velvet Coatees, very smart and effective, and always in good taste—Ours are lined throughout with peau de cygne, and belted—$29.50 to $39.50.

White Serge Skirts in the newest pleated models—We have a complete range, priced from $14.50 to $18.50.

Sport Blouses in French Voiles and Batiste, smartly tucked and lace trimmed—Round and square collars—$5.95 to $9.50.

Sport Hats to wear with our sport apparel—Winsome and fetching are these clever hats, and the prices start at $5.95.

Washington at 13th St.
OAKLAND
Also at San Francisco, Berkeley, Fresno and Palo Alto

It's Here!

and on display in our new store

THE LAUNDRY QUEEN ELECTRIC WASHING MACHINE

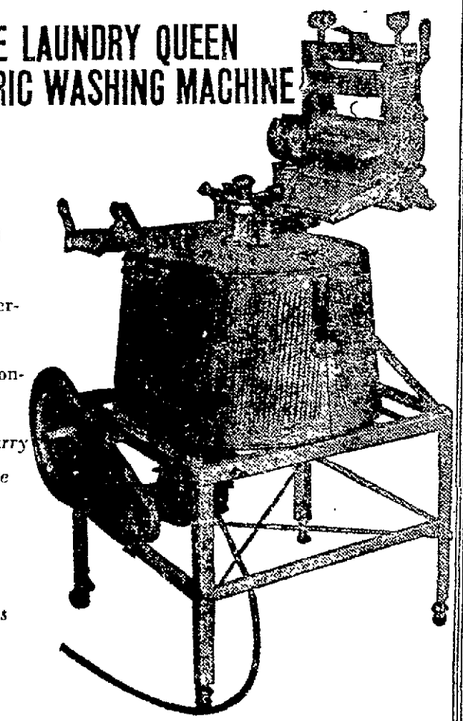

Don't fail to see this wonderful labor-saver demonstrated.

We also carry a complete line of Electrical Home Appliances

The Domestic Electric Appliance Co.
1533 CLAY STREET, CORNER SIXTEENTH
Phone Lakeside 3696

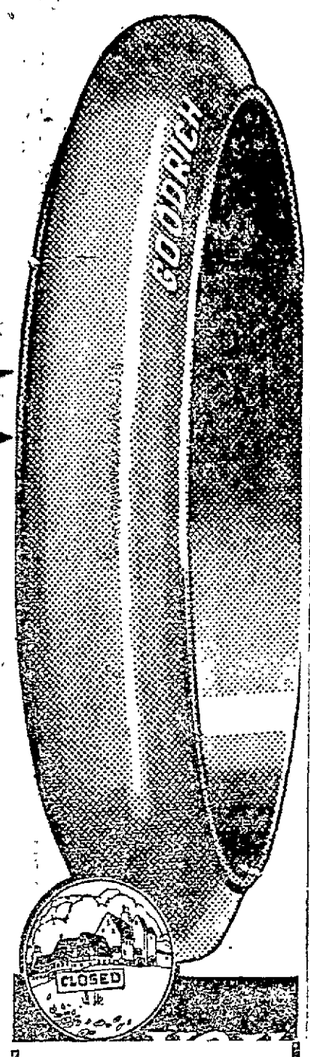

INVEST

Welcome Home Day!

What is it WORTH to get him home ALIVE?

Your Boy and my Boy, as he goes proudly marching up the street today—

The whole city turns out to welcome our brave heroes of the 363rd and the 347th.

Hearts and Flags flutter as we look on our Soldier lads from Overseas.

The glad tears flow down our cheeks unashamed!

But all of our cheers and happy tears are but mockery and derision, unless we back up our Boys—the Living and Sacred Dead—with Victory Loan Bonds.

Prove Words with Deeds. Don't be merely a SENTIMENTAL patriot. Prove yourself more than a mere FLAG-FLUTTERING citizen.

Let's finish the Job our boys sanctified with their flesh and blood in those terrible days of the Argonne offensive.

Put your Pocketbook, as well as your cheers, behind the Victory Liberty Loan.

Then will our "Welcome Home" ring true!

This space donated by

GRANFIELD-BASTON TIRE & SUPPLY CO.

23rd and Broadway

Phone Oakland 212

INVEST

Wild Flower Dansant to Attract Society

Society far and near is interested in the annual California State Wild Flower Exhibit to be held May 9 and 10 under the auspices of the California Wild Flower Conservation League, of which Mrs Bertha M. Rice of San Jose is chairman, at the Fairmont hotel. Not only will the affair serve as a state-wide exhibit, but as an entertainment for all exhibitors and lovers of wild flowers. Society from both sides of the bay has shown its interest in the undertaking by sponsoring the exhibit, and on Saturday afternoon, May 10 there will be held a wild flower tea dansant and pageant in the ballroom of the Fairmont. Native shrubs and greenery are to be used in the interior decoration. In its scientific and botanical aspect the flower exhibit is sponsored by Mr. and Mrs. Luther Burbank, Dr. and Mrs. Benjamin Ide Wheeler, Dr. and Mrs Raymond Lyman Wilbur, Dr. and Mrs David Starr Jordan, Professor W. A. Setchell of the department of botany, University of California; Professor Campbell, who occupies the same chair at Stanford, and Professors P. B. Kennedy and Frank Smiley.

Among the patronesses are: Mrs. William Hinckley Taylor, Mrs. George W. McNear, Mrs. George A. Pope, Mrs. Horace D Pillsbury, Mrs Frederick W. Bradley, Mrs. Homer S King, Mrs Roy Bishop, Mrs. Charles Rossier, Mrs. William T. Sesnon, Mrs Charles G. Lathrop, Mrs. Herbert Hoover, Mrs. Augustus Taylor, Miss Louise Boyd, Miss Marion Zelle and others.

✿ ✿ ✿

LUNCHEONS OF THE AFTERNOON

Several interesting luncheons dot the social calendar today, one of which was that given by Mrs. Harry East Miller in compliment to Mrs. Harry Knowles, who recently came to make her home in the Linda Vista district, now occupying the Frank Lampson Brown home. The coterie of guests included but a few of the mutual friends of the hostess and honor guest.

Mrs. Walton Moore entertained at the second of a series of luncheons at her delightful home in Crocker Highlands, a different group of friends sharing her hospitality upon this occasion.

Over the bay Miss Jean Wheeler, bride-elect, was the guest of honor at a prettily appointed luncheon given by Miss Elena Eyre.

✿ ✿ ✿

HIND-EDWARDS WEDDING TOMORROW

Tomorrow evening will be solemnized the marriage of Miss Eva Hind and Lieutenant-Commander Francis Edwards, U. S. N., in St. Mark's Episcopal church, Berkeley. More than 500 guests will witness the ceremony. Miss Maude Hind will be made of honor for her sister and the bridesmaids the Misses Isabelle Faye, Margaret Hind of Honolulu, Helen McNeill and Marjorie Edwards.

✿ ✿ ✿

Mrs. William Howard Haynes is to entertain at the home of Mr. and Mrs. Paul O. Tietzen Thursday afternoon in Claremont. Mrs. Haynes has asked a great many of her friends to be with her upon this day and will be assisted in receiving by her sister, Mrs. Charles S. Dodge.

✿ ✿ ✿

The reception for which Mrs. Raymond Arthur Perry has sent out cards for Sunday afternoon at her home in Chabot road is to be the most notable event of the week. Besides an interesting program arranged for the pleasure of her guests, Mrs Perry has asked a galaxy of young girls and matrons to assist in greeting the guests. Among these will be Miss Dorothy Dukes, Mrs. Van Britton, Mrs. Clar- Miss Marguerite Howard, Miss Katherine Maxwell, Miss Marian Miller, Miss Janet Kergan, Miss Betty Garden, Miss Marian Coe, and Mrs Percy Walker. Mrs. Frank Milton Avery, Mrs. Elliot Davis, Mrs Grace Alexander Gray, Mrs. Frank Carpenter, Mrs. Louis Martin Wooley, Mrs W. W. Crane, Mrs. Charles A. Dukes, Mrs. Van Britton, Mrs. Clyarence Terry, Mrs. Bert Hubbard, Mrs. Percy Black and several more.

✿ ✿ ✿

Mrs. W. A. Middleton has leased her home on Walsworth avenue and is now with her husband, whose business interests are near Martinez. Miss Vivian Middleton is residing at the home of her aunt, Mrs. James Anderson, in San Francisco, for the time being, and will be missed from social circles for some time.

✿ ✿ ✿

BIRTH OF SON IS ANNOUNCED.

Mr. and Mrs. Frederick Faulkner of this city are receiving congratulations from their many friends following the announcement of the birth of a son, who made his advent into this world upon Good Friday. Mrs. Faulkner was Miss Hazel Pedlar before her marriage. Mrs. Faulkner and her infant son are at the Children's Hospital in San Francisco. The baby is the second child in the family.

✿ ✿ ✿

Miss Gladys Emmons, daughter of Mr. and Mrs. George Wellington Emmons of Alameda, entertained Saturday at luncheon in the palm court of the Palace hotel. Miss Emmons recently returned from overseas.

MRS. MIRIAM MICHAELS, who will read at the Oakland Club luncheon tomorrow.

Baker Writes War Work Is Not Finished

By GEORGIA G. BORDWELL.

That volunteer war workers are having to be prodded from all sides to keep on with the war work they undertook with such enthusiasm (and with such attractive uniforms) is emphasized by a letter which has just been received by the War Camp Community Service. The letter is from no less a personage than Newton D. Baker, secretary of war. After stating that there had been a marked falling off of volunteer workers and expressing the appreciation of the war department for the volunteer service which has aided so much in keeping up the morale of the army, Secretary Baker says:

"A feeling prevails that there is no longer a necessity for continuing this volunteer work, and to correct this impression is the task I am suggesting to you. I want you to bring home the realization that this work is not finished and that the War Department desires it to continue with renewed effort and spirit, if it is within their power to do so without too great a personal sacrifice.

"It is not possible for me to convey to you the great value of this work to the morale of the men in and out of the service. Our soldiers will not forget the generous work of those who have met trains at all hours with smiles, with hot coffee and warm food, who have opened their homes, clubs, hotels, provided quarters, and have done a thousand other things for the comfort of the men in uniform."

POWER OF ORGANIZED WOMAN RECOGNIZED.

The power of organized woman has been again acknowledged by mere man. The Chamber of Commerce of Vallejo announces that it will ask the co-operation of the club women of Vallejo in the future in building up the community in the matter of new school buildings. It is understood that arrangements will soon be made to have a bond election to raise money for the badly-needed structures. The women are to be asked to mould public opinion to the extent that the bonds will be voted without opposition.

TRAVELERS' AID WILL BE DISCUSSED.

The Big Sisters will hold their regular meeting tomorrow afternoon at 2 o'clock at the Y. W. C. A. Miss Marion Norton, who has considerable experience in Buffalo, New York, and in California in the work of the Travelers' Aid, will speak to the Big Sisters, and it is said that she has an instructive and an exceedingly interesting message to deliver. The public is invited.

OAKLAND CLUB LUNCHEON TOMORROW.

The Oakland Club will give its *Easter Luncheon tomorrow*, the details of which are in the hands of Mrs. Robert Lewis Hill and Mrs. M. A. Smythe.

This luncheon, which is the last one the club will give this season with the exception of the installation luncheon (which is always a family party to which no guests are bidden) promises to be unusually elaborate. Mrs. Miriam Michels, the well known reader, will give "The Mosquito" by Rudolph Presber, and Mr. and Mrs. T. Wilmott Eckert will present a musical and dramatic number.

Annette Adams, United States *district attorney, will give a short* address. About two hundred club women are expected to be present at the luncheon, and many members will entertain guests.

The nominating committee of the Oakland Club has completed the list of names which will be voted upon Wednesday, May 7. The following well known women will guide the destinies of the Oakland club through the coming club year:

Miss Theresa Russau, president; Miss Bessie Wood, vice president; Mrs. E. R. Tutt, second vice president; Mrs. M. A. Smythe, third vice president; Mrs. H. C. Petray, recording secretary; Mrs. W. H. Wharton, corresponding secretary; Mrs F. Ellis Miller, assistant secretary; Mrs. Fred Adams, financial secretary, Mrs. E. T. Fenton, treasurer; Mrs. A. L. Conger, chairman of departments.

UNIVERSITY MOTHERS ASKED TO GREET BOYS.

"Home Boys' Day" will be observed by the University Mothers' Club tomorrow from 3 to 5 in room 100 Wheeler Hall. Invitations to all mothers of University students to attend this meeting and share in the club's welcome to the returned soldiers. Lieutenant Irving and Lieutenant B. M. Doolin, who have seen service at the front, will speak.

So successful was "Fathers' Night," when it was tried out as an experiment by Grant Mothers' club, that it has been decided to give Dad another inning. He is, individually and collectively, invited to attend the meeting of that club which will be held this evening in the assembly room of the school at 8 o'clock. A literary and musical program will be provided for his delectation—and it is rumored that if he expresses a desire for it even a vaudeville show may be offered him at some later meeting. Louis Avery of the board of education will present some new plans relative to education this evening.

Two clubs of the "Y. W." federation—Pollyanna and Heald's—have proved their love of the out-of-doors and faith in fresh air and sunshine, by departing from conventional indoors meetings to those held in the open. Both clubs have decided to meet from now on at Lake Merritt—sometimes on the shore—sometimes in row boats out on the blue waters. Wednesday at 4:15 is the hour for the meeting of each club, and the girls maintain the new environment of bright sky and dancing waves is giving a zest to the meetings never dreamed of before.

Tuesday—All girls are invited to join in the Victory chorus practice Tuesday night 8 o'clock at Defenders' Club, Thirteenth and Harrison streets. They will sing at Hotel Oakland; and then again at the Ad Masque; the Oakland Auditorium; a welcome to the 156th (probably next Saturday) and Decoration Day. The girls will form themselves into a permanent chorus.

Join the parade on Tuesday, welcoming home our men from the 91st Division. The Oakland Girls' Division will meet en masse in the ladies' waiting room—up stairs—at the San Francisco ferry building, at 8:30 a. m. Wear white.

Tuesday night at Girls' Club—the new dramatic class is starting, 7:30. All interested or who have already signed up, attend.

Friday night—Girls' club, 8:00 o'clock. Great jinks. All girls invited.

Sunday, April 27—"Camp-by-the-Sea," Marin county.

Girls will take 8 Key Route train and 8:45 Sausalito ferry to Manzanita Station and over the hills to the ocean.

Meet on the rear upper deck of Key Route boat or in front of the Sausalito Ferry, San Francisco. Round trip six miles. The fair will be 65c from Oakland. Bring individual lunch.

An invitation has also been extended to those men at the Defenders' club who enjoy "hikes"—to join the girls.

BOYS SUSPECTED OF TWO HOLD-UPS

A pair of youthful bandits operating in Oakland last night are believed to have committed two holdups which were reported to the police. J. S Rose, 3533 Sutter street, Oakland, was knocked unconscious and dragged into a doorway at Thirteenth and Franklin streets by two young bandits who relieved him of a watch and some small change They wore rough working clothes, he says

Eugene Moran, 2023 Market street, said two men, one about 19 and the other 21, held him up with a revolver at Twentieth and Curtis streets about 1:30 this morning, but got nothing.

Wong Bow last night saw a large negro with a long knife ransacking his home at 276 Eighth street. Frightened, the Chinese watched the burglar at work and when he left reported it to the police. Nothing of much value was secured.

TAKES ONE-THIRD.

FRESNO, April 22.—A quarter of a million dollars was subscribed to the Victory loan at the banks here today. This sum equals about one-third of the amount pledged during Thursday, Friday and Saturday of last week, which had been designated as volunteer days.

Children Cry for Fletcher's

CASTORIA

The Kind You Have Always Bought has borne the signature of Chas. H. Fletcher, and has been made under his personal supervision for over 30 years. Allow no one to deceive you in this. Counterfeits, Imitations and "Just-as-good" are but experiments, and endanger the health of Children—Experience against Experiment.

What is CASTORIA

Castoria is a harmless substitute for Castor Oil, Paregoric, Drops and Soothing Syrups. It contains neither Opium, Morphine nor other narcotic substance. For more than thirty years it has been in constant use for the relief of Constipation, Flatulency, Wind Colic and Diarrhoea; allaying Feverishness arising therefrom, and, by regulating the Stomach and Bowels, aids the assimilation of Food; giving healthy and natural sleep. The Children's Panacea—The Mother's Friend.

The Kind You Have Always Bought

Bears the Signature of

Chas. H. Fletcher.

In Use For Over 30 Years

THE CENTAUR COMPANY, NEW YORK CITY.

OAKLAND TRIBUNE, Oakland's greatest evening newspaper, assures its advertisers that the circulation of this paper reaches every day over 250,000 readers.

American Theatre to Feature Its Orchestra at Matinee Performances

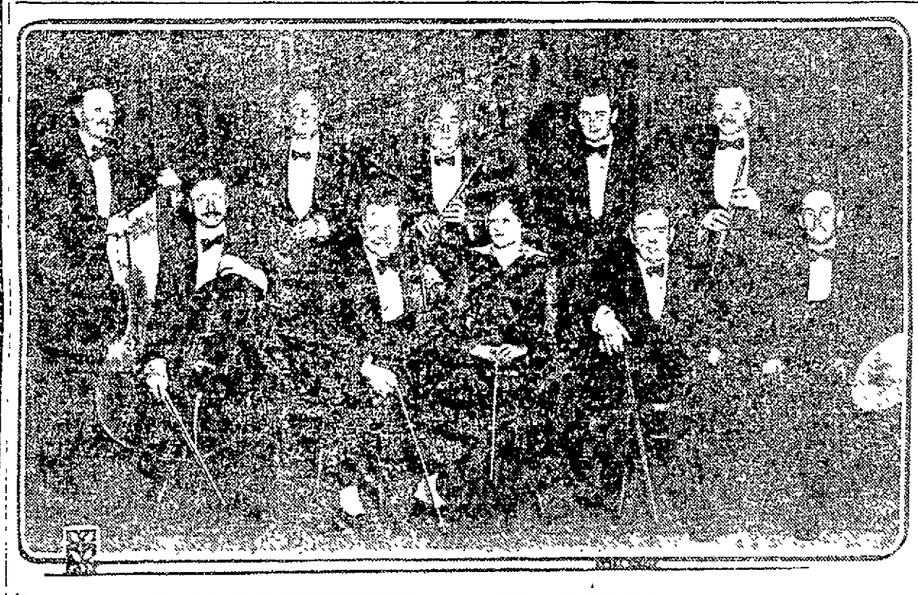

JOHN WHARRY LEWIS AND HIS ORCHESTRA, one of the most popular musical organizations on the Pacific Coast, will appear at every matinee performance this week at the American during the engagement of "The Turn in the Road."

To have attained, in a comparatively short time the distinguished position now occupied by John Wharry Lewis and his orchestra in the world of music and to have acquired the enviable reputation now enjoyed by that superb musical organization is a notable achievement meriting the highest commendation Furthermore, it is a splendid accomplishment in which is reflected the inimitable skill of the musical genius who guides the destinies of the talented musicians who appear in the above picture and whose brilliant performances have repeatedly enraptured patrons of the American Theater and brought pride and joy to the hearts of all music lovers of Oakland and the Eastbay district

Lewis is a director whose personality and unexcelled artistry, alike, have carried him to the pinnacle of success and popularity

TONE QUALITY DELIGHTFUL.

The unfailing unity and magnificent tone quality of his orchestra is at once remarkable and delightful This perfect ensemble may be accredited in a large measure, to the fact that for several years the personnel of the musical organization has remained the same, thus affording opportunity for continuous association and the perfect understanding of director and players.

An outstanding feature of the work of this orchestra is the smoothness of its playing and the surprising ease with which the musicians change from one theme to another—an accomplishment most essential in the playing of interpretative music for photoplays

PLAY DIFFICULT SCORES

Astonishing as it may seem, the accomplished artists play the most difficult scores—quickly changing from theme to theme—without visible signs of communication between director and players

There seems ever prevalent a sort of mental telepathy, as it were, through the medium of which the players are enabled to comprehend the thoughts of their leader and unhesitatingly obey his every unspoken command.

As a violinist, Lewis is complete master of his chosen instrument Playing with flawless technique and perfect intonation every movement of his bow evinces thorough knowledge and keen appreciation of the MEANING of music.

Without fear of contradiction it can be said that Lewis possesses the most remarkable memory of any musician now before the public. The manner in which he can instantly call to mind, and play with absolute precision the most difficult compositions of the distant past and those of recent years is positively uncanny

Mr Lewis uses excellent judgment in his selection of interpretative scores and overtures and the musical programs offered at the American are of sufficient diversity to please everyone, as there are usually included in his repertoire, works of the old masters, light classics and the popular melodies of the day.

WILL PLAY AT MATINEES.

In order that the evening crowds may be better accommodated the last half of this week during the engagement of the much talked of production, "The Turn in the Road," commencing tomorrow matinee, Mr. Lewis and his orchestra will appear at every afternoon performance, and the same musical program will be given at the matinees as at night.—Advertisement.

WELCOME HOME

363rd — 347th

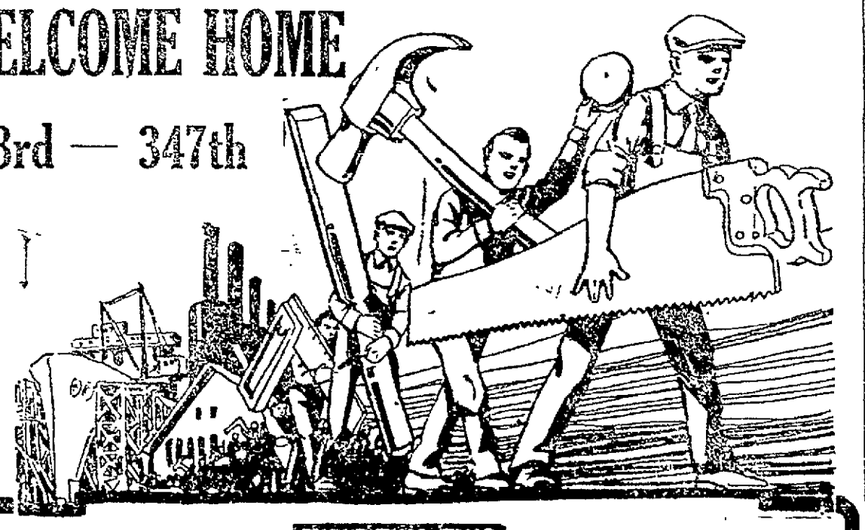

Washington Street PHONE OAKLAND TWO TWO Fourteenth Street

HARDWARE AND TOOLS HAVE BEEN RELEASED FROM WAR DUTY—WITH THE FALL IN DEMAND THERE HAS BEEN A FALL IN PRICES—

Starrett Tools
Yankee Tools
Diston Saws

Maxwell Hardware Co.

Stanley Planes
Miller-Falls Tools
Goodell-Pratt Tools

GOODRICH DE LUXE TRUCK TIRES

Gingham Week Sales

At "The Thrift Store" are tempting

Comparative price evil

"Daily comparative price advertising is downright lying," says Edward L. Greene of the Better Business Commission, Cleveland, Ohio. We have never quoted a comparative price in our advertising.

MARYMONT AND UPRIGHT

13th and Washington, Oakland

The romance of gingham

Who made the first gingham? India says she did (mentioned as "gingang" in a report made in 1691). France says the first gingham was made in Europe at Guingamp in Brittany.

Values in yard goods include:

GINGHAM for dresses or in neat checks for aprons—good grade—yard cut to 15¢
"SILK" gingham in pretty patterns—yard wide—while it lasts, yard will be 25¢
DRESS gingham in plaids, stripes and plain, fast colors—yard reduced to 25¢
ZEPHYR gingham for afternoon dresses, etc.—32 inches wide. This week, yd. 35¢
MARQUISETTE for curtains—printed "Zira" patterns—yard wide. Yd. now 35¢

Above on Sale Downstairs.

DRESS SATIN—yard wide—weave is firm—finish is very lustrous—new shades of blue, pink, brown, gray, purple, white, ivory, etc., etc., etc. Yard only $1.50
CHIFFON TAFFETA—ask to see our special "gold edge" taffeta. Yd. for $1.85
BROADCLOTH for capes, coats, etc.—50 inches wide—all wool—chiffon weight—sand, garnet, navy, Gobelin, Java, purple, myrtle, Burgundy, gray, black, etc., etc. Yard $2.50

Above for Sale First Floor.

Values in dresses include:

WOMEN'S HOUSE dresses of gingham or percale—charming "Billy Burke" or "waist line" styles—pretty trims—cut full—well-made—sizes 34 to 52. Priced very low at from ..... $1 to $4.95

GIRLS' DRESSES of gingham or percale—adorable and serviceable styles for kiddies 2 to 14. Priced from $1 to $4.45
ROMPERS and creepers (sizes 1 to 6) of sturdy, pretty gingham, here for $1.25

Above for Sale on Fourth Floor.

Sale of Sheets

High grade, heavy weight, one piece—hemstitched are 81x90—plain (without hemstitch) are 72x99. 72x108, 81x108. Wonderful bargains!!!

$1.50 each

Free trimming

Ladies, buy your hat shape and materials here and we will trim your hat free! See our complete line of shapes.

$2.45 up

Coats

On sale 3rd Floor

Stunning sport models for misses and women—choice of 44 or 36 inch lengths—tailored from the warm, light Burella cloth (that does not muss and wears so well)—trimmed with fancy buttons. For street wear, motoring, etc. Save about 1-3 on these Wednesday.

Choice of victory red or French blue $15

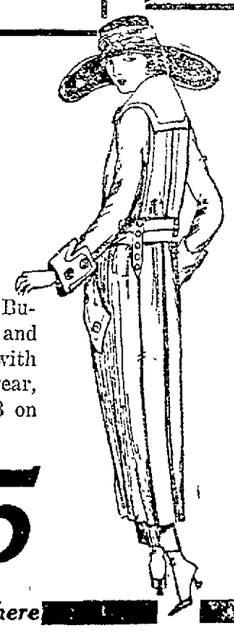

Six sales

On the 1st Floor

VESTS for women—pink—sizes 5 and 6—band or crochet tops—"2nds" Only 49c
UNION suits in all sizes for women — white — low neck — sleeveless. "Special" 49c
COLLARS of Georgette, lawn, lace or pleated styles. New styles. Lovely for 45c
SILKINE crochet cotton—Star brand—all colors—all sizes. Balls now, each.. 9c
BUTTONS—assorted size pearl—come 3, 4 or 6 to a card. Cards reduced to 7c
WOMEN'S HOSIERY—silk plated (white)—silk fibre (black)—lisle. Bargains 29c

"W.H." stamps here

Buy Victory Bonds

OUCH! CORNS! LIFT CORNS OFF

Doesn't hurt a bit to lift that sore, touchy corn off with fingers

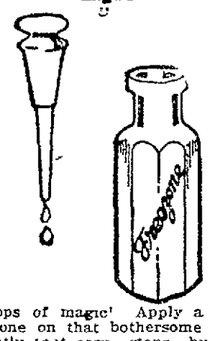

Drops of magic! Apply a little Freezone on that bothersome corn, instantly that corn stops hurting, then you lift it off with the fingers. No pain at all! Try it!

Why wait? Your druggist sells a tiny bottle of Freezone for a few cents, sufficient to rid your feet of every hard corn, soft corn, or corn between the toes, and calluses, without soreness at all.—Advertisement.

THOUSANDS HAVE KIDNEY TROUBLE AND NEVER SUSPECT IT

Applicants for Insurance Often Rejected

Judging from reports from druggists who are constantly in direct touch with the public, there is one preparation that has been very successful in overcoming these conditions. The mild and healing influence of Dr Kilmer's Swamp-Root is soon realized It stands the highest for its remarkable record of success

An examining physician for one of the prominent life insurance companies, in an interview of the subject, made the astonishing statement that one reason why so many applicants for insurance are rejected is because kidney trouble is so common to the American people, and the large majority of those whose applications are declined do not even suspect that they have the disease. It is on sale at all drug stores in bottles of two sizes, medium and large

However, if you wish first to test this great preparation send ten cents to Dr. Kilmer & Co., Binghamton, N Y, for a sample bottle When writing be sure and mention the Oakland Daily Tribune.—Advertisement.

NOW IT'S SPRING TAKE CELERY KING

Clean up for spring—that's the right idea! Drive out the winter's waste accumulation Put the bowels, liver and stomach in good shape and have purer richer blood

CELERY KING

Will do it—the whole family, including the children, can take it. Brew a goodly supply every other night and give each a cup A package costs but a trifle and it is purely vegetable

Celery King will do you much good—will help the whole family—that worn out feeling will vanish—pimply skin will go and bright eyes and clear complexions will be your reward

POSLAM FORCES AILING SKIN TO IMPROVE

To be rid of an unsightly skin trouble assures increased pride, comfort, satisfaction If your suffering from eczema's distress has been intense you are entitled to real relief, the relief that Poslam can bring you quickly. It makes the work of healing short and pleasant. A little goes a long way and does a great deal, the skin responds so quickly Itching irritation stops Pimples and rashes go, and, best of all, Poslam will not, can not, harm.

Sold everywhere For free sample write eo Emergency Laboratories, 243 West 47th St., New York City

Poslam Soap is the tonic soap for the skin and will freshen and beautify your complexion.—Advertisement.

A New, Harmless Way to Banish Hairy Growths

(Beauty Topics)

By following this suggestion any woman can, in the privacy of her own home, remove every trace of hair or fuzz from her face With powdered delatone and water mix enough paste to cover the not wanted hairs; apply and in 2 or 3 minutes rub off and wash the skin. This method is unfailing, harmless and quick in results, but care should be employed to get the genuine delatone.—Advertisement.

If you see it in The TRIBUNE, tell them so Thank you.

LENINE LIVES IN LUXURY AS CITY STARVES

By DELT EDWARDS,
International News Service Staff Correspondent.

LONDON (by mail)—"It is impossible to walk the streets of Petrograd without undergoing the risk of assassination Bodies of murdered persons can be seen lying in the gutters and they remain unburied Famine and epidemics cause frightful mortality"

This grewsome picture is given by Monsieur Odier, Swiss minister to Russia, who has just returned from the Bolshevik-ridden country and has made to his government numerous reports on the situation in Petrograd and Moscow.

Monsieur Odier draws an interesting but shocking picture of the life of Lenine, who, he says lives in luxury while the people of Russia are dying of hunger

LIVES IN LUXURY.

"Lenine lives luxuriously like an Oriental moharen," Monsier Odier says, "during this period of disastrous misery He has concluded a contract with the well-known Moscow food purveyor, Eliseuff, by which this firm undertakes, in return for the payment of 30,000 roubles a month, to keep him supplied with an abundant and very choice selection of provisions. Thus, while the people of Russia are dying of hunger, Lenine lives in opulent luxury and it costs the country 1000 roubles daily to feed him"

Monsieur Odier says Lenine's rule is by the starvation method, this view coinciding with that expressed by Sir George Buchanan, British ambassador to Russia for ten years up to 1918

MISERY EVERYWHERE.

"The misery of Russia surpasses description," says Monsieur Odier "About 300 Bolshevik leaders have succeeded in exploiting this immense country. Their method is to rule by famine, which weakens the sane population and renders resistance impossible The small quantity of food available in the towns is brought in from the country by peasants, but Bolsheviks await them at the stations and seize everything which they carry with them The Bolsheviks then destroy anything which they themselves cannot use, we have seen them break hundreds of eggs which they could not take away with them from the station.

FUEL IMPOSSIBLE.

"The lack of fuel causes the greatest suffering A fagot of wood, which cost five or six roubles before the Bolshevik regime, cannot be bought now for less than eight or nine hundred roubles, Banknotes are so worthless that they are sold in sacks as waste paper

"The Russians do nothing They seem to have prostrated themselves in complete passivity to await the passing of the Bolshevik cyclone.

"The people are unanimous in detesting the Bolshevik regime. The Bolsheviks, hated by the whole nation, only reign through their Pretorian army, through their well-fed and well-paid soldiers.

"Petrograd resembles an immense cemetery"

$3000 FOR IRISH FREEDOM FUNDS

More than $3000 was added to the Irish Freedom Fund being collected in Oakland and other Eastbay cities last night at three district meetings held under the auspices of the general committee in charge of the local campaign.

At a meeting in the parish hall of St. Columba church, Fifty-fifth and San Pablo avenue, approximately $1200 was raised for the fund, following an address by the Rev Father A. J. Carroll, California repreesntative on the National Committee for Irish Freedom

At Sacred Heart Hall, Fortieth and Grove streets, more than $800 was subscribed, following a talk by Judge William H Donahue, chairman of the general committee John McDonald and Deputy District Attorney William J Hennessey also spoke

Another $1000 was added to the fund at a meeting held in St. Anthony's church hall, Sixteenth avenue and Sixteenth street, which was attended by more than 300 persons Judge James G Quinn William McSorley, Phil Carey and Joseph Kennedy made brief talks explaining the needs of funds to carry on Ireland's plea for freedom at this time

Three big mass meetings planned for this week have been deferred because they might interfere with the opening week of the Victory Loan drive Hundreds of workers who are aiding the Freedom Fund campaign also are aiding the loan campaign and in order that they may give the fullest possible assistance, Judge Donahue and the general committee in charge of the Freedom Fund have ordered held in abeyance the campaign which was to have marked the second week of the fund drive District meetings will be held, however, in various parts of the city throughout the week

More than 300 workers who have been canvassing the business and professional men of the city and the industrial districts, will meet tonight in Knights of Columbus hall, 660 Thirteenth street.

Vegetable Peddlers Planning Big Season

War restriction and high prices of vegetables put several local peddlers out of business last winter, but they have all "come back" this spring and are planning for a big season Also there will be peddlers in the local field who have not heretofore engaged in that line of business Nearly all kinds of vegetables promise heavy yields this season, and prices are expected to be somewhat lower than they were last year As a result of this condition peddlers consider the field most promising for vegetable handling.

Letter Is Written in Three Countries

TRKIO, Mo, April 18—When Tarkio boys get started in France they can go pretty fast and pretty far before they finish This is illustrated by a letter received here by friends of Corporal John Quick, of the 365th Infantry. The letter was started in France, continued in Belgium and finished in Germany

TRIBUNE TELLS GLAD NEWS IN FARAWAY INDIA

That the steamer Pocahontas, carrying the 338th field artillery, of which her son, Ray, was captain and acting major, had sailed from Europe, and was due to reach Newport News January 5, was first learned by Mrs S O Peoples, who for thirty six years has been a Presbyterian missionary in Siam, when she read a news item to that effect in a copy of The TRIBUNE of December 29 This information was contained in a letter written by Mrs Peoples to her sister, Mrs J MacPherson of Walnut Creek

Further, Mrs Peoples writes that Dr Arthur Briggs, one of the coadjutors in Siam, has been decorated by the British government for unearthing and revealing a plot formed in Bangkok against the government in India

Mrs Peoples writes in part.

"After finishing your letter I sat down with the good old Oakland TRIBUNE Bless it! And the first thing I found was 'Three Vessels Sail Bringing 5000 Troops' I just devoured it, as the paper was December 29th and there it was, 'The Pocahontas sailed December 4, due at Newport News January 5, with the 338th field artillery of the 88th division, 47 officers and 990 men' Oh, that is Ray, safe home! Dr. Peoples was driving into the yard after his medical rounds and I ran down the steps waving the paper, and shouting Ray has sailed for America" We just hugged for joy

"Thank you for the dear old TRIBUNE!"

$9425 Damages for Death of Husband

Mrs Fannie Siedenburg, whose husband was killed on Twelfth street near Lake Merritt January 17, 1918 by a delivery auto and buried by the county as an unidentified indigent was awarded damages in the amount of $9425 yesterday against Berquest Brothers grocers, owner of the machine by a jury in Judge E C Robinson's department.

Mrs. Seidenburg reported the disappearance of her husband on the night of the accident, but although the body was held by the coroner for several days the identification was not established until after it had been buried in the county plot The family claimed the body and gave it a private burial The identification was established by a watch and other articles carried in the clothing

Troops from France Are Now in Poland

PARIS, April 22—The first detachment of General Haller's Polish troops has arrived safely in Warsaw, a despatch from that city announced today

BUILDS YOU UP

The Right Way—Spring Medicine That Begins and Ends Right.

So generally successful is Hood's Sarsaparilla as a spring medicine and in all ailments of the blood, stomach, liver and kidneys that it may truly be said to give universal satisfaction It has been before the public for nearly 50 years, and today has the largest sale of any sarsaparilla. Nothing under the sun could keep up this great demand but phenomenal efficiency and loyal support by the people of a good medicine

It thoroughly renovates the blood adds red corpuscles, creates an appetite, tones the stomach, aids digestion, perfects assimilation secures 100 per cent benefit of the food you eat.

Hood's Sarsaparilla represents the wisdom of one of the best physicians Boston ever had combined with the practical experience of a pharmacist who has been putting up prescriptions for more than 50 years.—Advertisement

CARRYING A COLD AROUND WITH YOU?

Dr. Bell's Pine-Tar-Honey Will Help to Relieve You.

The first dose will produce gratifying results The second will convince you Dr Bell's Pine-Tar-Honey is unequaled. Soon you forget you ever were a cold-sufferer

The soothing comforting effects of the medicine and its effective relieving qualities promote cold-and-cough-freedom as no other remedy can Coughs, bronchitis, asthma treat them with Dr Bell's Pine Tar-Honey and help Nature to get you back to normal Economical—a little goes a long way

30c 60c and $1 20

Dr. Bell's Pine Tar Honey for Coughs & Colds

FINE SPRING TONIC IS DR. CARTER'S K. B. TEA

Dr. Carter's K. & B Tea Best Spring System Cleaner—Make It at Home Yourself—Costs Almost Nothing

After the long winter months nearly everyone needs a spring medicine that will drive out accumulated impurities and put the system in good condition

One of the best spring uuphuilders and regulators we know of is made of roots and herbs and is called Dr Carter's K & B Tea—your Grandmother can tell you all about it.

Get a package of this tea at any drug store and brew a steaming cup before you go to bed tonight—you'll like it

It's splendid for the liver and bowels sick headache and biliousness The kiddies like it too, and it does them lots of good because it never acts harshly You can get Dr Carter's K & B Tea at any drug store.—Advertisement.

THIN PEOPLE OF OAKLAND

Bitro-Phosphate should give you a small, steady increase of firm healthy flesh each day It supplies an essential substance to the brain and nerves in the active form in which it normally occurs in the living cells of the body Bitro-Phosphate replaces nerve waste and creates new strength and energy Sold by The Owl Drug Company in Oakland and all good druggists under definite guarantee of results or money back.—Advertisement.

Have You a Bad Back?

Drive away your Backache get today a package of Mother Gray's AROMATIC LEAF, the pleasant Medicinal Tea for correcting that lame sore and all unstrung feeling of the nerves If your kidneys act too frequently, or action is painful and scanty, Aromatic-Leaf is pleasant and the best tonic laxative At Druggists or by mail, 60c Sample FREE. Address, The Mother Gray Co, Le Roy, N. Y.—Advertisement

HINES TELLS OF U. S. PLAN FOR RAILWAYS

TACOMA, April 22—"It is for the President to give his instructions. We, who are subordinates would be out of place to make comment upon them," said Walker D Hines, director general of railroads, here in answering a request for an expression on President Wilson's cable, covering steel prices and purchases.

Hines said that for the immediate present at least all rail improvement and development throughout the country rested entirely with the railroads as under present financial conditions the railways were spending their own money and only in exceptional circumstances would the federal board actually order work to be done He outlined the policy of the government toward the railroad situation during the period of federal control stated that it is not contemplated to extend direct government control indefinitely and suggested means under which the railroads may be returned to private administration after the period of readjustment is past

Hines said that the present financial condition of the railroads is an unavoidable and erpected result of war-time operation, that the same results would maintain under private control and that it is a most fortunate thing for the holders of railroad securities that the roads are now assured a fixed rental through government operation.

There is no intention of lowering railroad wages, although the effort is now being made to reduce operating expenses wherever possible, including elimination of punitive overtime rates, said Hines It is the object now to get service, dislocated through the war, back to standard and improvement is being made, he stated

DICK M'SORLEY OBJECTS TO HIS NEW NICKNAME

Detective "Dick" McSorley is "sore"

He doesn't object to looking like Clemenceau, the premier of France, but when they started calling him 'The Tiger of the Police Station," he rebelled Wherefore it appears that the name may "stick."

It all started when the new portrait of the inspector's bureau was hung up in Captain Petersen's ante room. Among them, looking fierce as the tiger for whom he was named, was McSorley—but, as far as looks are concerned, it might have been Clemenceau himself The resemblance between the two is uncanny.

TAKES COP'S "BILLY."

ATLANTA, Ga, April 22—A burglar entered the home of Policeman H C. Newton recently and among other things stole his "billy" The family was absent at the time

H. C. CAPWELL CO. H. C. CAPWELL CO.

BASEMENT STORE

Another Basement Sale of

Trimmed Hats

That Arrived Too Late for Easter $4.60

Smart creations shown for the first time time tomorrow. Up-to-the-minute midsummer models in latest styles and colors Each and every one worth considerably more than this low sale price.

New Sport and Tailored Hats $2.95

Specially priced at

A disposal extraordinary of 100 of these smart banded Hats for every-day and sports wear. All the latest styles, colors and materials. —*On Sale in the Basement Store only*

Capwells OAKLAND

Flowers and Fancies in Large Assortments

Buy Your Corsets at the Crescent

The Shop That Gives the Greatest Values!

Ask Yourself These Questions Before You Buy:

How smart is the style?

How good are the materials?

How well is it constructed?

How comfortable is it?

How much service will it give?

Is it boned with Rustproofs and guaranteed not to rust, break or tear?

Then consider the price.

When these questions are answered regarding a WARNER'S RUST-PROOF CORSET the price comes always as a distinct surprise.

And it is this that has given WARNER'S CORSETS the reputation of being the greatest corset value for the money. Look over the smart, new season's models at our counter. Have our corsetieres pick out the one best suited to your figure—try it on and see the comfort you get in a Warner. Price $1.50, $2.00, $2.50 up to $5.00 the pair

ATHLETIC, DANCING, RIDING AND SWIMMING CORSETS with elastic sides, elastic tops, elastic band at waist. All these models can be had in WARNER'S RUST-PROOF. Price .....$1.50 up to $3.50 per pair

OAKLAND'S SPECIALTY SHOP for all kinds of sanitary garments worn by women. Rubber Corsets, Rubber Brassieres, Rubber Aprons, Rubber-seated Bloomers at popular prices.

Two Stores for Your Convenience

CRESCENT—1201 Washington at Twelfth Street
CRESCENT—467 14th Street, Near Broadway

H. C. CAPWELL CO. | *OAKLAND* | H. C. CAPWELL CO.

Beginning at 10 A. M. Wednesday

A Sale Extraordinary of

125 Wool Jersey Suits

$17.95 Regular $35 to $45 Values Special Purchases $17.95

Just out of their New York boxes and to be shown for the first time Wednesday

To enable all to get here and have an equal opportunity to buy these wonderful bargains the sale will not begin until 10 a. m., and because of the bedrock price at which they are to be sold there will be

No Approvals, No C. O. D.'s and No Returns

There are just 125 in the lot. They are made of good quality wool jersey in desirable colors and are fashioned in sport styles with belts and pockets. Some of them are angora trimmed.

The sizes range from 16 up to size 46. Some of them have a few slight imperfections, but nothing to injure their wearing quality or looks.

(On Sale Suit Department, Second Floor)

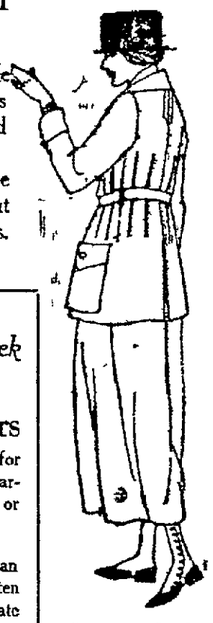

Come early for best selection. The assortment will not last long.

Important Notice!

Demonstration All This Week

— *of* —

Garrity's Silk Hair Wavers

GARRITY'S Permanent Waving Fluid (Trade-Mark Reg'd)

An expert has come to CAPWELLS for this week to demonstrate the use of the Garrity Silk Hair Wavers that do not break or "kink" the hair.

They are simple and easy to use, and produce a beautiful wave in an hour. Another good point is that the wave does not easily come out, often staying in for several days at a time. Come and let our expert demonstrate them to you.

Regular size, 5 on card.. 35c Extra size.. 40c

—*Notion Department, First Floor.*

Agents for Butterick Patterns

Capwells Clay, Fourteenth and Fifteenth Sts.

Special Displays and Sales During Gingham Week

H. C. CAPWELL CO. | OAKLAND | H. C. CAPWELL CO.

BASEMENT STORE

Gingham Week

Capwells Basement Store—the home of stylish, dependable merchandise at saving prices—celebrates two national events: Gingham and American Cotton Goods Week.

Women's New Gingham Street Dresses

Special for Gingham Week at

Clever styles in light shades of very attractive, new broken plaids. Trimmed with laces, embroidery and ocean pearl buttons. Exceptional values—in fact, the best the Basement Store has ever been able to offer in gingham dresses! Come early for best selection! $6.95

Women's Gingham Dresses

New styles in plain, stripe and checked ginghams of strong, durable texture, and smartly trimmed. Will give good wear. $2.79

Children's Gingham Dresses

At Special Gingham Week Prices

LITTLE TOTS' GINGHAM DRESSES in new styles and attractive colorings, made by one of the best manufacturers in the country and wear splendidly. Sizes 2 to 6 yrs Gingham Week Price $1.39

GINGHAM DRESSES FOR CHILDREN of 2 to 6 years, in a large selection of styles and colorings Their durable materials and neat workmanship make them one of the best values the Basement Store ever offered. Gingham Week price $1.69

GIRLS' GINGHAM DRESSES in clever combinations of solid colors with handsome broken plaids The styles and colorings will delight both mother and daughter. Sizes 6 to 14 ..... $1.79

GINGHAM DRESSES FOR GIRLS of 6 to 14 years of extra fine quality gingham, well made and nicely finished. Many clever new styles. Will wear splendidly. Gingham Week Sale Price..... $1.95

(On Sale in the Basement Store Only)

Women's Gingham Petticoats

Of heavy quality blue and white striped gingham, well made and finished with neat ruffle. Ideal for Summer or outing wear. A big value at this price! 98c

(On Sale in the Basement Store Only)

Attractive New Ginghams

AT 17c YARD

Very special values A good variety of broken plaids in pleasing colorings. Materials of medium weight and sturdy body; 26 inches wide.

AT 29c YARD

Most attractive selections to choose from; plaids, stripes and broken plaids in light and dark shades; 30 ins. wide and of strong, firm texture.

AT 33c YARD

These are mostly in the darker shades with fine pencil stripes of white. Ideal for dark shirt waists, house dresses and men's shirts. Of firm, close weave that wears "like iron"; 27 ins. wide.

AT 39c YARD

Very fine ginghams of close, even texture and soft finish. You will find them especially desirable for summer frocks and children's wear, because they come in a beautiful assortment of patterns and colors—and are of such splendid quality; 32 inches wide.

(On Sale in the Basement Store Only)

Hosiery Bargains

Capwells Clay, Fourteenth and Fifteenth Sts.

Shop Mornings if Possible

159th to Be Given Gala Welcome in Oakland Saturday

PROGRAM FOR EASTBAY FETE IS COMPLETE

(Continued From Page 1)

lives at Oroville and will head a celebration in honor of the 159th at the northern California town Friday afternoon and evening.

BREAKFAST SATURDAY SERVED IN SACRAMENTO.

Sacramento citizens will greet the 159th Saturday morning, giving them breakfast and otherwise caring for their wants for an hour or so. The troop train will arrive in the State capital at 5 a. m.

The regiment will leave Sacramento at 8:30 o'clock Saturday morning, arriving at Third and Washington streets, via the Western Pacific at 1 o'clock, Saturday afternoon. And then Oakland and the Eastbay citizens will begin the real celebration in honor of their homecoming heroes.

Eleven bands will be in the parade which will take the warriors to the City Hall Plaza where Mayor Davie will deliver the official welcome for the Eastbay cities.

FLOWER STORM WILL GREET PARADERS HERE.

Thousands of University of California and Oakland, Berkeley and Alameda, Hayward, San Leandro, Richmond, Livermore high school students will line the streets along the line of march and shower the men with flowers.

The streets will be gaily decorated for the occasion.

A group of university and high school girl singers under the direction of the War Camp Community Service camp chorus director will sing popular songs.

SPECIAL GRANDSTAND FOR MOTHERS OF SOLDIERS.

In the grandstand at the city hall plaza will be a thousand or more of the mothers of overseas soldiers.

Souvenirs, comprising an overseas buttoniere, and red, white and blue ribbon with the words "Welcome Home" inscribed, will be distributed to the men.

At the Defenders' club the men will be informally received by their kinsfolk and the women of the Defenders' club.

About 3 o'clock they will go to Idora park in special cars and automobiles. Idora has been thrown open to the heroes and their kinsfolk to make merry on the occasion.

At 10:30 o'clock it has been arranged to take the 159th regiment and other Eastbay men, who will be guests of the Eastbay Saturday, back to the Presidio via the Creek Route ferry.

The city council has voted $1250 to help defray the expenses of the Welcome Home party. The Chamber of Commerce has promised $500. Sister communities and individuals have also contributed to the "glad fund" of the welcome committee.

The 159th was formerly the old fifth regiment of the national guard. This regiment contained many noted men in the old days.

OLD GUARD PLANNING SPECIAL RECEPTION.

Former Governor George C. Pardee was Captain of Company A here in Oakland. Then there were Colonel Ed G. Hunt, former commander; former commander, Col. Jack Hayes; and adjutant, inspector rifle practice, S. K. I. Kellogg; while Frank Poulter, treasurer of Emeryville, was a member of Company A some years ago. The old guard is now proposing to get together to greet the young heroes of the 159th, who succeeded them.

Miss Grace Farrell, daughter of Colonel Leonard M. Farrell, commander of the 159th regiment, has been invited to come to Oakland with her father's regiment from Oroville by Jesse Robinson, chairman of the civic welcome committee.

PLENTY OF GIRLS TO WELCOME THE BOYS.

Robinson has notified Colonel Farrell of the big plans of welcome being arranged by Oakland. He emphasizes the fact that real California girls will be on hand to welcome the boys, and asks Colonel Farrell to pass the word to the men of the 159th.

Jesse Robinson, chairman of the civic welcome committee, having charge of the arrangements for the celebration Saturday, announces the following committees:

Main executive committee—Jesse Robinson, general chairman; Perry Olsen, secretary; E. F. Garrison, treasurer.

Outside representatives — A. E. Pelton, mayor of San Leandro; T. E. Knox, mayor of Livermore; George P. Baxter, Berkeley; E. K. Taylor, Alameda; A. W. Bean, Hayward.

Oakland committee—George B. Keefe, Max Horwinski, Miss Clarissa Taft, Miss Ethel Moore, Mrs. Edward Morgan Jones, Herman Johnson, Miss Snyder, Charles H. J. Truman, Perry Burlingame.

Oakland executive committee — George Keefe, Horwinski, Miss Taft, Johnson, Truman, Robinson.

Publicity committee—Robinson.

Parade — Horwinski, Harry G. Williams.

Decorations, grand stand — Harry Williams.

Idora park—Truman.

Banquet—Johnson.

Defenders' club—Miss Taft (girls' division, Miss Moore.)

Music—Johnson.

Mothers' clubs—Miss Taft, Mrs. E. M. Jones.

Automobiles—Horwinski.

Transportation—Truman.

Souvenirs—Miss Taft.

Troop trains—Herbert Bennett.

Corporal Taloff Is Home from Argonne

Corporal Maurice Taloff, who was attached to I Company, 363d infantry, was among the contingent of soldiers who arrived here today from overseas. The young man, who is a son of Mrs. Anna A. Taloff of 704 Thirty-seventh street, saw fourteen months' service in France. He took part in the Argonne, St. Mihiel and other big drives and was gassed slightly on two or three different occasions, but otherwise escaped injury. Prior to entering the service Corporal Taloff was an employee of the Century Electric Company in this city.

Some of the officers and men who arrived in Oakland today with the 363rd Regiment. Colonel H. La T. Cavenaugh, commander of the regiment, is at the left top, in a close-up. Next he is shown with his staff. From left to right they are Capt. M. D. Armstrong, Lieut. K. R. Rublee, Capt. R. P. Shields, Lieut. Parker V. Foster, Capt. Charles M. Ross, Major Walter E. Garrison, Colonel H. La T. Cavenaugh, Capt. Darwin G. Smith, Lieut. Harold P. Fromwiller, Lieut. E. G. Raas, Lieut. F. A. Cobb, Capt. C. B. Joeckel, Lieut. Walter N. Anderson, Lieut. Frank H. Postlethwaite, Lieut. Joseph J. Diestel and Capt. James W. Stewart. Upper right is William G. Rogers of Hayward. Underneath the close-up of Col. Cavenaugh is Lieut. Walter N. Anderson of Berkeley, winner of the D. S. C. Next to the right is Corp. Antone Boscacci of West Oakland, with the Belgian Croix de Guerre. With him is Sergt. Chester West of San Francisco, winner of a Congressional medal. On the extreme right is Major W. E. Garrison, medical officer of the regiment. With the exception of Rogers, these pictures were all taken by the International Film Service. On the left of the bottom row is Corp. M. Taloff of Oakland, who was gassed. Next in order is Corp. Arthur J. Slaght of Oakland, and then come Sergts. Richard A. Fenton and Joseph Varello, also of Oakland. Corp. Slaght was assistant circulation manager of The TRIBUNE.

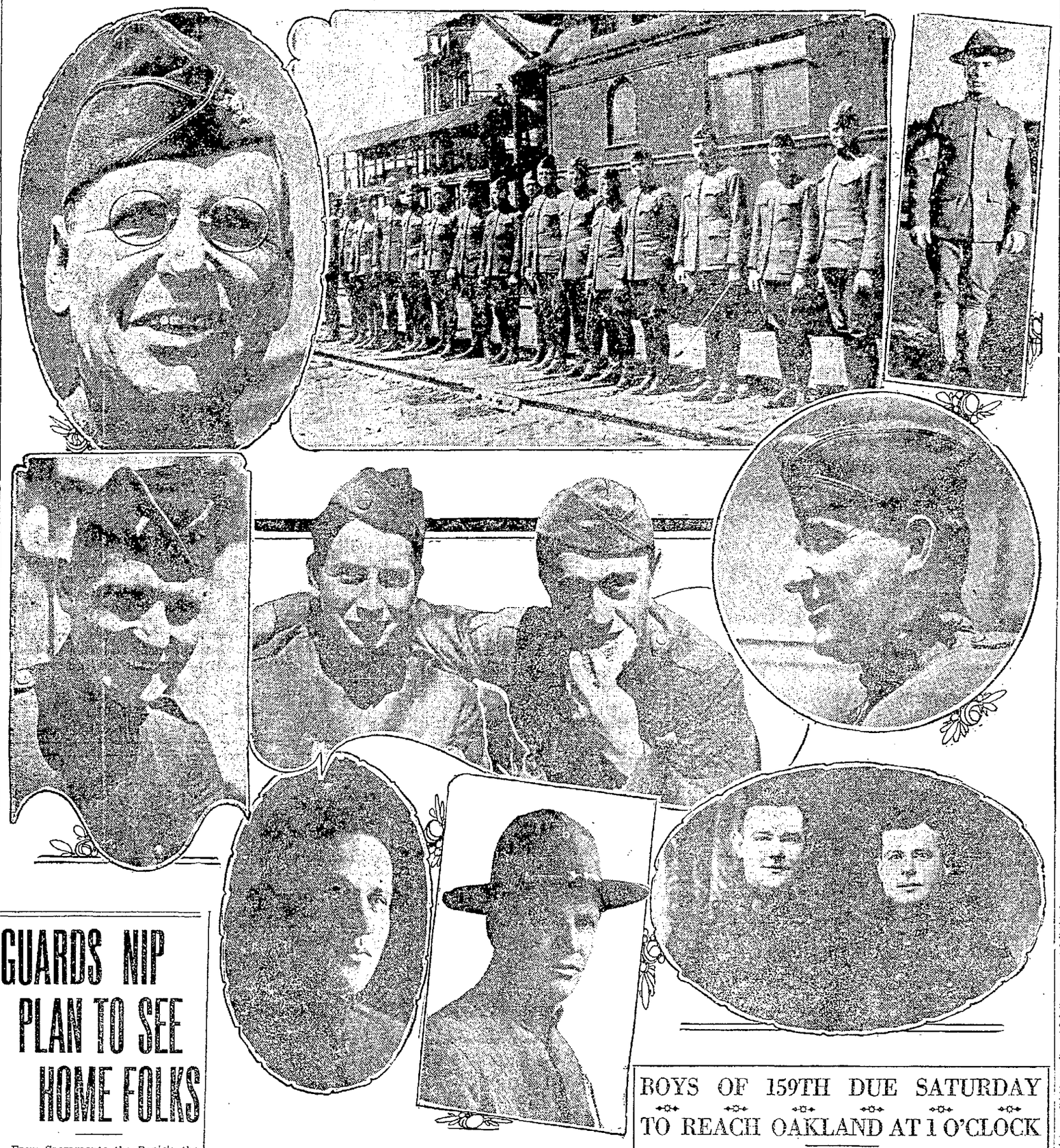

GUARDS NIP PLAN TO SEE HOME FOLKS

From Sacramento the Benicia the stations were thronged with cheering crowds who waved California's welcome to its own as section after section of the troop trains carrying the 363d and 347th flew by.

No stops were made and many a boy sank back on his berth with quivering lips and tear-moistened eyes after some waving lantern which marked "home" for him had been lost to sight. But only for a moment and then his head and shoulders were thrust far through a window to cry, "Powder riv-e-r, let 'er buck."

As the train approached the Alameda county line the boys began to get a taste of the welcome home had in store for them. Every freight and switch engine, factory and fire house turned loose its whistles. It was one continuous din until the Oakland mole was reached. At the Sixteenth street station a dozen crowded automobiles started their sirens and raced beside the train with spot lights flashing upon the heads of the madly cheering soldiers.

There was none of the blase and celebration-bored manner which marked the troops as they entrained after the parade at Sacramento earlier in the day. All that was gone. Now you heard cries of "There's the city hall tower"; "Look, at that Key Route train;" "Hey, Buck, smell the bay."

Some clever little plots to "beat it home and see the folks" were nipped in the bud by the astute adjutant, Captain Charles M. Ross, and Captain Carlton B. Joeckel, operations and embarkation officer. A fully accountered and remarkably efficient looking patrol, armed with rifles was placed across the tracks at the mole and at each entrance to the boats. These were supplemented by railroad police and many a youngster, with a bright and original idea, disappeared for a time to come disconsolately back to the trains muttering, "That guards complete enough to hold the Rhine."

There was little if any sleep on the trains. Candles appeared at the windows and the men spent the night in burnishing up equipment, talking eagerly over the plans after mustering out and scanning hungarily the San Francisco bay papers which had been provided. Bundles of the baseball "Final" TRIBUNE passed from hand to hand. The merits of the Oakland and San Francisco teams, "Del" Howard, "Spider" Baum, were discussed.

"YOU ARE RIGHT IN BEING PROUD OF YOUR MEN"

SACRAMENTO, April 22.—"People of your state have reason to be proud of the record of the 91st division." Major General William I. Johnston, commander of the famous western unit, states in a letter received by Governor Stephens today.

"It has been a pleasure to command men such as composed this command," the letter continues. "They have demonstrated that no better soldiers exist than can be made of young American citizens. They return to civil pursuits better citizens because of their service in the war.

"Men who have acquired the virtues of obedience, fortitude and courage cannot fail as citizens to exhibit such virtues throughout their lives. I congratulate you upon the return of such men to citizenship and I part with them with genuine regret."

Woman Denies Tale of Confidence Game

Florence W. Bliss, who is said to have represented herself to have millions when in reality she had nothing, appeared before Police Judge Samuels today for her preliminary hearing on a charge of being a confidence artist.

W. R. Lansdale, manager of a local market, is the complaining witness. He says he gave Mrs. Bliss $500 as the result of the story she told him.

Mrs. Bliss denies all the charges and has retained two lawyers to defend her. At noon the hearing was continued until tomorrow morning.

According to Lansdale's story on the stand this morning, Mrs. Bliss represented that she was a mine owner. She said that litigation had tied up her property and that if she had $500 in cash she would be all right, according to Lansdale

NONE BETTER, SAYS COLONEL OF THE 363D

They don't grow better fighters anywhere than in California. That is the conclusion expressed by H. LaT. Cavenaugh, colonel commanding the 363d infantry, who proved his statements by citing the bravery of such men as Lieutenant Henry S. Bailey of Berkeley, who tied a cord about his wounded arm to stop the blood and fought on for hours afterward, Colonel Cavenaugh said:

"Being a regular army officer, I have had a great opportunity to see all kinds and varieties of fighting men, and I want to tell you that nowhere in the world do they produce a better brand of fighters than they do in California.

"They were the bravest men I have ever known, and I am prouder of these boys than I had ever believed I could be of anything in the world. Our casualties were very high, and that is one of the best signs of their valor, because fighting is like playing poker—if you don't go in, you won't get hurt.

"There was never a time that they faltered and there was never a fight where I felt the least concern regarding the outcome where my boys were engaged with the Boche. It was very hard to see so many of those brave boys brought back to the rear, some of them dying, while others limped along, suffering from bullet wounds in their lower limbs. Others were seen here and there assisting comrades who had been wounded worse than themselves, but behind the pain you could see the look of determination to get back again as soon as possible.

"One of the greatest difficulties the regimental and company surgeons experienced was in getting those men who had been wounded to go to the rear. It was practically impossible to get them to go, whenever they found it a physical impossibility to fight. When they were hit in the arm they usually, except in cases of really serious hurts, stopped where they were, bandaged the damaged arm and followed on. Many of these brave fellows reported back at the dressing stations to have hurts bandaged and while examining them the doctors would find other bandaged wounds.

"Inquiry would usually show that these were wounds which they had received earlier in the battle, but had not been reported for fear of being sent back to the rear."

BOYS OF 159TH DUE SATURDAY TO REACH OAKLAND AT 1 O'CLOCK

The schedule of the troop train on which the eastbay overseas heroes of the 159th regiment are speeding toward Oakland follows:

Arrived in St. Louis, Mo., 11 p. m. yesterday.

Left St. Louis at midnight.

Due at Pueblo, Colorado, 9 a. m., Wednesday.

Change from Missouri-Pacific to Denver & Rio Grande railroad at Pueblo.

Due at Salt Lake City at noon Thursday. Change to Western Pacific.

Arrive at Oroville 3 p. m. Friday.

Leave Oroville 2 a. m. Saturday.

Arrive Sacramento at 5 a. m. Saturday. Leave Sacramento at 8:30 a. m.

Arrive Oakland, Third and Washington streets, 1 p. m., Saturday.

Italy Will Wait Only 2 Weeks May Take Steps to Force Claim

(Continued from Page 1)

would be heard on the Japanese claims.

JAPANESE CONFER WITH CHINESE DELEGATES.

Japanese representatives conferred informally with the Chinese delegates yesterday regarding amicable settlement of the question which involves territory that is admittedly Chinese and which was to be awarded to Japan under a secret treaty similar to the pact of London on which Italy's demands are based. It was admitted in Japanese circles that this conference failed of its purpose and that the matter must now be decided by the "big four."

Meanwhile, unofficial information received in Paris tended to show that Orlando and Sonnino were guided in their attitude largely by the internal situation at home. It was reported that conditions there are such that a revolution, either Bolsheviki or republican, is likely soon. Distribution facilities are poor, the coal supply is greatly reduced and the whole nation is known to be uneasy. Socialistic demonstrations, with an occasional anarchistic disturbance are becoming more common and harder to suppress. Many observers expressed the belief that continuation of the present government depends on the firm attitude of the Italian peace delegation regarding Fiume and Dalmatia, annexation of which has become a national fetish.

LLOYD GEORGE WILL HEAR IRISH DELEGATES.

Premier Lloyd George has agreed to receive the Irish-American delegation next week for discussion of the proposal to allow Edward De Valera and other Sinn Feiners to present personally Ireland's claims for independence before the peace commission, it was announced today.

The delegation consists of Frank P. Walsh, Michael T. Ryan and Edward F. Dunne.

BY ASSOCIATED PRESS.
LEASED WIRE TO TRIBUNE

WASHINGTON, April 22. — The complete text of the revised covenant of the league of nations was received at the state department today by cable from Paris. Acting Secretary Polk has asked the President for directions as to publication of the document.

No instructions have been received, but it has been assumed here that the covenant would be made public on the delivery of the peace treaty to the Germans, and in accordance with the plan announced at Paris for giving publicity to the treaty.

S. F. Opens Arms to Gallant Fighters Loved Ones Join in Escort Parade Crowd Wildly Cheer Men From Battle

(Continued from Page 1)

sion by the fire-boat David Scannell.

BAY BOATS HONOR RETURNING HEROES

Gloriana, the Red Cross yacht, with its gala attire and its freight of lovely girls, gowned in white robes of their service, went before the Piedmont, and along the way, the sun pepping out through the gray, caught the glint of popples and the breast of the waters caught the golden cups and crried them far out in the path of the warrior ship. The men cheered and laughed until they were hoarse. Their shouts were broken by the whistles of the crowding craft and the toots of the escort. Passing boats dipped their colors to honor the returning heroes.

Carrier doves filled the air, whirling, circling, whizzing, in great numbers as the Piedmont broke a tape which released the lovely messengers of peace as a symbol to the men on their home-coming. Bombs exploded with a deafening roar and drowned the cheers of the veterans themselves and those who found every conceivable spot to catch a first glimpse of the spectacular approach.

THIRTY MINUTES FOR LOVED ONES' GREETINGS

Just thirty brief minutes were allotted for the greetings of beloved ones as the men marched into San Francisco amdist the glad cry of the thousands. It was the gladdest, bravest moment of the glad, brave day. The boys who had faced gas and machine guns and death were not ashamed of the tears and the chokes that kept them silent in strong embrace of the frail, little weeping mother and the tottering, old father, or the fine young wife. There were little tots, chesty over the coming of daddy and big brother, and there was happiness enough to go round to everybody.

Police were held powerless today when a pause in the parade caused thousands of relatives to rush into Market street to be near their boys.

After the parade had started, half an hour late, Mayor Rolph stopped the troops to present the colors. The relatives and friends who immediately went to the troops refused to move. The street was so blocked that returning soldiers finally had to force their way through the crowd to continue the parade. The line of march was temporarily broken.

The parade of Argonne veterans down Market street seemed hopelessly blocked at noon today by the immense crowd that refused to move from its pathway.

A call was sent in to police headquarters for every available reserve.

PARADE TANGLE FINALLY STRAIGHTENED.

The parade had hardly got started when Mayor Rolph stopped it to present the colors of the 363d and 347th regiments. This pause was more than the impatient thousands could bear and they rushed upon the street. That was at 10 o'clock, but the tangle was straightened out, and at 12:20 the first companies passed the reviewing stand at the civic center.

For an hour Mayor Rolph was marooned on Market street between Fifth and Sixth streets, unable to move from the spot.

The Red Cross and boy scouts units of the parade, with a few floats were cut off from the troops by the throng and proceeded down Market alone.

Among the features of the parade was the appearance in working garb of the band from the Moore shipyards in Oakland, and the band from the Alameda plant of the Bethlehem Shipbuilding company, which were given places of honor in the line of march. Four big elephants drew a cage in which paced Powder River, the regimental mascot.

MARKET STREET IS SHOWN AT GAYEST

A mass of evergreen, flowers and fluttering flags, Market street had put on her gayest today in honor of her men who came back. The great arch of poppies broke the long stretch of miles and was a focus for the great mob of people who had come out to rejoice. As the Piedmont drew near the San Francisco shore, jammed to the rail with its overseas men, the boom of the famous war cry which had rung from the prairies of the northwest to Sedan, echoed like a salute of guns and rocked the hearts of the people of California.

"Ar-gonne! Argonne! Powder river! Let 'er buck," started at the Ferry building and ran up Market street like a great flood.

GREAT SIREN JOINS IN MIGHTY WELCOME

Suddenly there came the boom of a dozen bombs bursting over the city. The great siren on the Ferry tower began to roar and then from every quarter of the city the chorus of noise-making was taken up. The crowds on lower Market street surged forward while a handful of police tried hopelessly to stem the tide of humanity which surged over and under the restraining cordon along the curb. As the first of the trench helmets appeared they were smothered in a great wave of men, women and children and the police were helpless and beaten.

Hundreds of friends and relatives of the returning soldiers who had come to greet their men saw little more than the bobbing helmets and the procession of rifle barrels, as they filed through the massed and pressing crowd. San Francisco was not ready to turn its heroes over to their families until it first had had the opportunity to show how glad it was to see them back.

MEN AND WOMEN CRY AND LAUGH

Men and women did not know whether to cry or laugh and most of them did one or the other or both almost continually. Nerves were at tension. A little woman with a child in her arms was tearfully trying to find her returning husband with D Company. It seemed a hopeless quest, but a big, broad-shouldered, matronly woman was equal to the occasion.

"Come along with me, honey," she said. The little mother followed in the wake of the big woman, who pushed her way through the crowd by sheer weight the while she inquired for the whereabouts of D Company.

She succeeded in her quest.

Streamers of serpentines festooned the great office buildings, at every window of which was a group of cheering, happy people. At a certain perspective the parade looked like a crazy quilt vitalized by the marching of the great victory-enthused host.

Many thousands were poured into San Francisco on the earliest ferries and trains this morning. Every downtown building along the line of march, every point of vantage where glimpses of the helmeted men might be caught, became a brilliant and colorful spectacle. San Francisco has never seen such throngs as filled her streets and made high carnival within her precincts as today.

To take part in this welcome home more than 500,000 happy folks were jammed into a shouting line on Market street.

The 363d infantry is San Francisco's own regiment, and so is the 347th. The 363d suffered 1242 major casualties—killed and wounded. Twenty-three officers and men were presented the Belgian Croix de Guerre for individual acts of bravery and seventeen officers and men were presented the Distinguished Service Cross for heroic deeds.

GRAY-HAIRED MOTHER FIRST TO MEET SON

To Sergeant Richard A. Fenelon, headquarters company, 363d infantry, home address, 1427 Tenth street, goes the honor of being the first Oakland boy with "Our Own" to be officially welcomed home.

As the first section of the train carrying the 363d arrived at the mole at 10:45 last night, a little gray-haired woman detached herself from a knot of the faithful who had stood for an hour in the darkness beside the wagon road, and ran after the headquarters car with cries of "there's my boy," and he was in her arms before the train had stopped.

His father, T. P. Fenelon, was the next to clasp his hands while two brothers, a sister, an uncle, aunt and two cousins formed an admiring circle about which "Chum," Colonel Cavenaugh's Airdale, raced with loud, gleeful yelps.

The friends of Private A. J. Espiasse, 5465 Kalles avenue, East Oakland, were a close second and he passed from one embrace to another, finally raising has hands high, as he took a long breath of the fog-laden air and crying out, "Gee, I'm glad to be home."

Sergeant Major Otto Herscovitz, 471 Twelfth avenue, pleaded hard with Colonel Cavenaugh to be permitted to go home, when he learned the regiment was not to detrain until this morning, but orders were orders, and the happy Herscovitz family compromised on a baggage truck. They were still there at 1 this morning, the happy youngster holding his mother tight against his breast, the others listening with rapt attention to "how we went through the Argonne forest."

Adolph Hagist, 2128 East Twenty-third street, East Oakland, of C company, was one of the many disappointed boys affected by the "no leave of absence" order, and spent a long hour in one of the 'phone booths, "further from home than when in France," he said, as he made way for a Croix de Guerre decorated officer with a Burlingame number on his lips.

San Leandro Boy Is Given Welcome

William G. Rogers of Hayward, member of Company B of the 363d infantry, the supply company, was among those who arrived with the regiment today. Rogers is related to the following residents of San Leandro, who welcomed him home in San Francisco today: Mr. and Mrs. Rogers Gonzalves, Mrs. R. Cardoza, Miss Tiny Cardoza, Minerva Francis and Emile Cardoza, shortstop for the C. L. Best Tractors baseball team.

Richmond Joins in Soldiers' Welcome

RICHMOND, April 22.—Schools of Richmond are closed today to give the children and their parents an opportunity of attending the celebration in San Francisco on the arrival of the 363d infantry, a large number of whom are Richmond boys. The Santa Fe shops are closed for the day, as are also a number of smaller industries.

Reno Lawyers "Get the Money," Charge

The attorneys at Reno work fast and get the money, it would seem, if the testimony of Richard B. Moodie and his former wife, in the police court this morning, is to be taken at its face value. Mrs. Moodie told Police Judge Samuels that she was in Reno less than a week when she got a divorce. Moodie testified that he gave his wife's lawyer $550, of which $250 was to go to his wife as a settlement in the divorce case. Both told Judge Samuels the lawyer kept all but $50. Mrs. Moodie had caused the arrest of Moodie for failure to provide for her children. She refused to give Judge Samuels the address of her children, saying she feared her former husband might try to take them away. Judge Samuels continued the case one month.

California Heroes Given Mighty Welcome

VETERANS OF BATTLES ARE BOYS AGAIN

Hard ye may be in the tumult,
Red to your battle's hilt.
Blow give for blow in the foray,
Cunningly ride in the tilt.
But when the battle is over,
Tenderly, unbegulled,
Give to a woman a woman't heart,
And a child to a child's.

It was just boys who came home today in the Fighting Ninety-first—sons and brothers and lovers and friends. Twenty-two hundred, not forgetting the four extra stalwart heroes, in uniform laughed and kissed and shouted and forgot that it was yet time which was made for sleep as the six long sections of fourteen cars each slipped into the Southern Pacific Mole; and twenty-two hundred, not forgetting the four extra knew that they were "home." What had happened overseas in the endless months of the hard marching and still harder fighting was forgotten. The smiles that the boys wore and which shone luminously through the fog of a truly San Francisco Bay day, were caught up in the faces of hundreds of friends and every-day commuters and reflected in thousands of beating hearts throughout California.

UPHELD RECORD.

"Over there" the warriors had done wondrous things. They had upheld the fighting record of the West. The swaying medals were not unique, for there were scores of them to witness an officer's and a private's individual courage in a tight place when the fate of the companies was held in a moment. They were soldiers of whom California may never be ashamed. But as they came back to the old hearthstone they were just boys, rejoicing in mother, in wife, in sweetheart, in sister; aye, in friends who just a little while ago seemed so far away.

The boys of the 347th field artillery and the 363d infantry laughed. And all California laughed with them.

Stern orders had been issued that none should be permitted to enter that sacred space which a cordon of railroad and city police held free against the coming of the specials. Military authorities and Red Cross had been instructed to discourage the assemblink of kinfolk at the Oakland Mole. At 10 o'clock last night all automobiles were prohibited from entrance to the pier.

But what had love to do with orders?

TO MEET BOYS.

Defiance was hurled at permission. The people went to meet their boys. They stayed till they arrived. They remained until dawn was heralded over the Berkeley hills and then borne up by excitement and gladness took the first boats to San Francisco to repeat the welcome which Oakland gave. There were tears, but tears of joy. There were sighs, but sighs of content. It was all over but the joy of the return. A band played. The flags waved. Everyone shouted.

"The Fighting Ninety-First" with all its glory had come home.

It was 10 o'clock last night when the first special with its precious burden of uniforms arrived at the pier. It was 4 o'clock this morning when the last of the six sections crept into Oakland. The crowds surged and ebbed and flowed about the cars and sought out those whom they loved. But it did not matter much whether they were the boys themselves or some uniformed stranger. The greeting was almost as hearty and many a kiss went astray in the dark hours of what was not night to any of them.

EXCITEMENT.

Such an excitement and nervousness and wildness as the twenty-two hundred and four jumped from the trains and ran helter skelter, hither and thither, laughing, jostling, joking and with quip and jest. Discipline went by the board. Telephone booths were mobbed. The lads lined up and demanded their turns with frank eagerness to just hear from the "folks."

Red Cross women kept the Hut open all night. It answered many a need. Steaming hot coffee was ready all the time. By actual count 700 generous cups were drained between the times of the arrival of the first and last trains. Mrs. Owen Hotle, Mrs. Faye, Miss Anne Barhour and Miss Davida Perkins were on duty throughout the night.

"May I use the telephone," and "May I use the telephone," and "May I use the telephone," and "May I use the telephone," and "May I use the telephone" were the only questions which they answered between the gulps of fragrant brew. And everyone who could get to the telephone used it.

BREAKFAST.

It was 4 o'clock when a youngster burst in, looked wildly around and demanded, "Where is the telephone." He was led to it. He called for his sister. After the first preliminary of the early conversation the sister from a dream denied that he was her brother; asserted that she was in San Jose; and that there was no phone in the house. The chap decided she had shell shock. He spent a good ten minutes to the glee of his impatient comrades arguing that his sister ought to do something for her nerves.

At 5 o'clock breakfast was served from the Red Cross canteen in al fresco style. A good, substantial repast it was, planned to sustain the boys until the great day was half spent. By 7 o'clock the companies were lined up, awaiting orders to move to the steamer Piedmont, which took them over the bay to the gala celebration which San Francisco had arranged.

But long before that 100 white-robed One Minute girls had invaded the pier under the auspices of the Oakland War Camp Community, Girls' Division, chaperoned by Mrs. Esther Wood Snyder, and above the heart of each man pinned a spray of California poppies. Red Cross canteen workers with their white baskets went among them with smokes and candy and the trifling luxuries which army men covet. A few typical Californians with the love of the state flower in their souls begged a few extra and twined them into wreaths to lay about their necks. Some sweet little mother looking upon her quaint garden had gathered armsful of sweet lilac and one group of boys gallantly wore the blossoms with the poppy and stuck them in their guns.

DOG IS MASCOT.

"Mission Chum" was there, too. He wore no uniform and was decorated with no medal. But the lads held him a "hero," although he was just a dog. He had heard the roar of cannon and seen sights which only a few aristocrats of the canine world had glimpsed. He wagged his tail and laughed, too, because he, too, was home.

"We have been working pretty hard," declared Mal Dargie, who came back with the headquarters company, "and I guess it's up to us to have a little vacation. But the United States does look good. And smell that fog! It's great!" Dargie enlisted from the editorial staff of the OAKLAND TRIBUNE.

For the most part, the men talked of home and home things, but dropped their eyes and shook their heads when campaigns were mentioned. It was no day to think of battles and death, for over yonder they left more than 300 of their comrades, sleeping under France's skies. If once in a while the smile slipped a little bit, it was because of that "buddy" who did not come back and over whose quiet body the poppies are now yet blowing.

MARCH ON BOAT.

Tramp, tramp, tramp—the steady procession of marching feet began shortly after 8 o'clock when orders were given to go aboard the Piedmont. The twenty-two hundred and four veterans with Mission Chum and the casuals who had preceded the units home, fell into line and the khaki uniforms topped by the trench caps moved swiftly on the last stretch of the home journey. The ferry steamer sagged now this way, now that, as the men circled its sides to get the first near view of the hills of San Francisco and the "folks" who had gone before.

"Take me home and I'll give four bits," twitted the stepping line at one of the casuals who had come across to greet the men of his company. "Timber," yelled they, and "Jam." The casuals yelled back their dares.

"How's your leg now," the line inquired.

WANT VACATIONS.

"Why, I thought you were dead," marveled another company. One private discovered four comrades whom he had heard had fallen on the field, and what a reunion it was. For be it said that veteran's friendship for veteran was a sacred thing, cherished in a shrine as holy as that which holds the family love.

Among the crowds which thronged the mole last night and this morning the trench cap was everywhere conspicuous and scores of men broke through the lines to grab some great six-footer whom they had not seen for months.

"Brick got into New York yesterday," a hurrying warrior shouted to a convalescent, and "Fat" responded with a yell.

It was asserted on authority that 90 per cent of the men who came home today do not know what they are going to do after they lay aside their uniforms. The men who might go back into inside jobs had determined that henceforth it will be outdoor work for them. One and all declare for a vacation for a breathing space and readjustment from the noise of cannon to the quiet of home.

A shout and the Piedmont was off. Two hundred hands in the air and the "Ninety First" said "Goodbye" to Oakland just as the clock hands passed the hour of nine. The whistles along the waterfront took up the sound and shrilled forth their god-speed to the fighting men.

What "Rod" Saw at the Mole This Morning

COLONEL PAYS HIGH TRIBUTE TO BRAVE FIGHTERS

Colonel H. La T. Cavanaugh, commanding the gallant 363rd, paid this eulogy to his men as the first section left Port Costa, late last night, on the last lap to home:

"These California men are far and away ahead of any regular troops I ever served with, and I was born and brought up in the army.

"They have always left a fine record behind them. Whether billeted upon the people, meeting and mingling with the troops of other countries or fighting alongside them. They have always been spoken of in the highest terms, and there are no better fighters or soldiers in this or any other country.

"It is only natural that I should look forward to the demobilization of this regiment, because that is the primary wish of its personnel and they have earned any wish within reason—so far as I am personally concerned—it is with feelings that are a combination of regret and sorrow. I feel that I will then be saying good bye to my close comrades of the last year and a half, men who have never been called upon in vain for any duty, no matter how irksome or dangerous.

"I am sorry that I do not know California better, because I know that a state that produces such men cannot but be a heaven blessed spot."

BREAKFAST GIVEN TO MEN ON MOLE

After breakfast had been served to the regiments by the Red Cross unit on the mole, the men were lined up for final inspection. Personal baggage, packs and overcoats were placed in baggage cars and sealed up. There are to be shipped direct to the Presidio.

The 363rd marched onto the ferry Piedmont wearing their steel trench helmets, side arms, gas masks slung to belts and each polished rifle surmounted by a glistening bayonet. The 347th after inspection by Colonel Louis E Bennett followed the infantry unit, helmet and mask at belt, the cocky overseas cap perched on each proud head.

The public was not permitted to board the Piedmont, which was used exclusively for the officers and men of the two regiments, with the attendant newspapermen, some of whom met the boys as far east as Ogden, Utah.

Woman Injured by Fall From Window

SAN FRANCISCO, April 22.—But one accident was reported in connection with the demonstration today. Mrs. Clarence W. Bolton fell from a window in the Mezzanine floor of the Pacific building on Market street, fracturing her thigh. She was rushed to an emergency hospital.

Bush Is Indicted By U. S. Grand Jury

SACRAMENTO, April 22.—Frank Brush, former cashier of the Santa Rosa National Bank, Santa Rosa, Calif., was charged with the embezzlement of $10,000 in an indictment returned here today by the United States grand jury.

Constipated Children Gladly Take

"California Syrup of Figs"

For the Liver and Bowels

Tell your druggist you want genuine "California Syrup of Figs." Full directions and dose for babies and children of all ages who are constipated, bilious, feverish, tongue-coated, or full of cold, are plainly printed on the bottle. Look for the name "California" and accept no other "Fig Syrup."

Pa told the grocer—
"Send up six boxes of
POST TOASTIES
in the morning. I don't want any riot in my house."

"I'm the riot" says Bobby "I do love these corn flakes."

KAHN'S
THE ALWAYS BUSY STORE

Six Days More of Our Big
Garment Sale

Dresses Suits Capes Coats

—All the newest models of the mode included in this sale—now is the time to make your selection, while the sizes are complete—and you will save dollars.

SUITS	COATS	DRESSES
$22.85 $27.85 $34.85	$17.45 $22.45 $27.45	$17.65 $22.65 $26.65

GINGHAM WEEK

Keep the Cotton Industry Going---Wear Ginghams

32-inch Dress Gingham
—America's genius was surely displayed in this group at this price, for never have we shown such a diversity of colors and patterns than we are able to show now at 40c

Novelty Zephyr Gingham
—These, too, are 32 inches wide and are one of America's best products. They come in highly colored plaids; also in checks and stripes. The material is quite worth while and launders well. Yard 50c

MADE IN U.S.A.

32-inch Zephyr Gingham
—For this event we are showing more ginghams than ever before, especially in this quality; just hundreds of pieces in fancy plaids and checks; exceptional quality and splendid value. A yard 75c

Silk Mixed Ginghams
—These are novelty ginghams in an almost endless variety of colorings and fancy plaid effects. They're the ideal fabric for serviceable summer dresses; high-grade quality. Yard 75c

Dress Ginghams at 25c
—In this week—GINGHAM WEEK—we have, as we told you before, made extra preparations to co-operate in this big event—and the ginghams assembled at this price make up the most extensive and attractive display we have ever made.

Wednesday Is Baby Day at Kahn's

(On the Main Floor)
—CRIB SPREADS of white Marseilles with neat nursery patterns $1.95
—BABY PILLOWS, down filled, covered with white cambric, sanitary and odorless 75c
—PAJAMA CHECKS, all white, 36 inches wide, yard 29c
—WHITE DOMET FLANNEL, the fleecy and warm kind, for baby wear, yard 25c

(Hemming Free)
—CRIB BLANKETS in pretty blue and pink checks 79c
—INFANTS' CELLULOID RATTLES with dainty hand-painted designs 25c
—PIQUE DRESSES, kimona style, embroidered in pink, blue and white $1.69
—INFANTS' CAPES of fine quality cashmere, embroidered and scalloped $4.95

(Infants' Department, Second Floor)

We Know This Bunion Cure

For many years hundreds of our customers have used FAIRYFOOT—the instant bunion relief and cure. It gives wonderful results. Almost instantly after applying FAIRYFOOT the pain vanishes and the inflammation disappears.

FAIRYFOOT literally melts away the bunion enlargement. Before you realize it, the foot is back to its normal size and shape.

It is well to take the word of many users but not necessary, for a FREE trial will convince you. Call and get a box of FAIRYFOOT. If after using two plasters you are not satisfied, return and get all your money back. We guarantee you this.

DRUG DEPARTMENT at KAHN'S

Preserve Eggs Now

Put down your winter supply of EGGS now. Next winter you may pay $1.00 a dozen.

Pint bottles	20c
Quart bottles	35c
Half gallons	50c
Full gallons	75c

Guaranteed to keep eggs 1 year.
Drug Dept., Main Floor.

We Will Prove This Instant Bunion Relief to You

If you have the severest bunion, or just a mild case, call and get a box of FAIRYFOOT. Give it a trial and if you don't get instant pain relief and feel perfectly satisfied, it won't cost you a cent. We know what FAIRYFOOT has done for others and what it can do for you.

FAIRYFOOT not only relieves the pain and inflammation, but literally melts away the bunion enlargement. Don't miss this opportunity to get FAIRYFOOT on our "FREE trial" offer. We guarantee that it won't cost you one cent if you are not satisfied.

DRUG DEPARTMENT at KAHN'S

Interested in Palm Olive Soap?
Watch Next Sunday Papers

Wednesday Grocerteria Specials

MOLASSES, Brer Rabbit, Gold Medal, No. 2½ tin	29c
No. 5 tin	56c
INSTANT POSTUM, large tin	37c
BARATARIA SHRIMPS (Cluff's), tin	15c
SUGAR PEAS (Floral), tin	15c
DRIFTED SNOW FLOUR, 24½-lb. sack	$1.59
TUNA FISH (Albacore), medium tin	3 for 25c
SHREDDED WHEAT, package	12c
LIMA BEANS (cuttings), 2 tins	25c
TALISMAN TOMATOES (Puree), No. 1 tall tin	7c
FAIRY TOILET PAPER, large roll	7c
DEVILED MEAT, 3 large tins	25c
MILK, Alpine, Borden, tall tins	11c

Good Evening, Sister:—

Funny thing—this business of Democracy. Just now we're having it handed to us on all sides. Seems to be complicated with every other issue under the world—Woman's Rights—Labor—the League of Nations—High Cost of Living—and about a million other things. The psychologists, and the sociologists and the biologists are turning out books on it by the score—and the plan barkeeps are cussin' it. Take it altogether it's THE QUESTION—and you'd think it took four years at the State Normal to learn how to be democratic. Everyone is arguing about the way to go about it, the women are all getting uniforms to wear when they're being some part of it, and the peace table is tiping with the efforts of the mighty ones to put some of its complexian principles in action.

Elsie Robinson

Now all that's sorta funny—for did you ever stop to think who is the most democratic person on earth? A baby! A little, soft, wobbly baby — who doesn't know how to do anything but blow bubbles—has the world skun when it comes to being democratic. How does it do it? Does the baby say to itself: "My Friend, after long thought and much weighing in the balance of the social equation, I have come to the conclusion that we are Brothers. That we even are equals. Therefore, although you look like something the cat brought in, I shall be a noble soul and give you a raise of 5 cents per, provided I can squeeze that extra 30 per cent out of old Jones on that last contract." No, the baby does not say that to itself. It doesn't think anything about that other baby being an equal. It just naturally shares its sunshine and gurgles and tumbles and bubbles with the other baby and such trifling matters as social distinction never bother its small head.

Now, sister, that isn't just because that baby's ignorant or doesn't have to earn its own living. As far as democracy goes, all the wisdom in the world isn't going to get us any farther than that baby's ignorance—nor as far. For democracy's one of the basic conditions of life—like having a nose and needing to blow it. Yep, my metaphor is vulgar—well, so's democracy. So are all basic conditions. Right down next to the dirt—where we all started from. And you can't treat such things in any complicated, highty-tighty way. You can't treat 'em at all—nor make any theories about them. You've got to accept them—just as you do noses. Just as a baby accepts other people. The baby doesn't stop to figure out whether they are his social equals. He just gurgles and matches 'em with bubbles.

I'm not very wise, but somehow after livin' along and livin' along I've come to the conclusion that most of us were started out right by the Original Planner—but we've come a long way from home and we've gotten pretty well snarled up. Life can be simple, and pleasant, and free from fear—if we're simple and pleasant and free from fear. Which generally we're not. As for democracy—it's here. It always has been here. And we might as well give up the old notion that we should all be presidents and realize that the mail carrier has it all over Wilson both as regards salary and hours—and call him brother and strike him for a loan.

It's really wonderful how jolly everyone is when you get right next to 'em. The world is the friendliest sort of a house if you'll throw open the folding

TRIBUNE'S DAILY ALMANAC
CONDUCTED BY AD SCHUSTER

APRIL 22

Today is Arbor day in Nebraska. It was on this day in 1745 that Lindsay Murray, a man who has been responsible for many children staying after school, was born. He wrote text books on grammar. Ada Rehan was born on April 22, 1860.

The third storm period of the month should center today, according to Professor Porta's prediction. Sir:

Perhaps the reason for the rise in telegraph rates lies in the fact that it is increasingly costly to do business on tick.—H. Fly.

The Monroe Doctrine, we take it, is the only one who went to the peace table who will return without compromising.

This is published for the benefit of a number of office boys of our acquaintance. Mr. Woolworth, the late nickel king, failed to make good and was fired from an $8 a week job.

SCIENCE NOTE

Prof. Percival B. Putter informs us that he has perfected an invention to foil the automobile thief. He says it is like the familiar thingumabob that is clamped over the tire and makes the thief travel a bumpy road, except that it has an attachment that fires blank cartridges and lights red fire. He asks your opinion and suggestions.

Another idea is to have the machine so adjusted that whenever anyone, save the owner, started it the engine would drop out, a cowbell would ring, and a bulldog would be released from under the seat. The idea is not recommended to absent-minded autoists who might start up without the necessary precautions.

Despatches from Berne would have it that General Serge of Vienna is the original and familiar blue serge.

EVER ETCH WITH A HOE

"Painter with all tools will work by the day."—From Tribune Monday.

WHY SINGERS HATE COMPOSITORS

From an Oakland newspaper:

"This photograph of Mme. Nellie Melba, the famous Australian contralto, was taken when she returned decently to England. During the war she devoted her time to relief work and with her voice added $500,000 to the Red Cross fund alone."

Long have we waited since the day
We gripped their hands and they marched away,
Days when the news from France was black,
Waited the word that brings them back.
Now with flags that honor the breeze,
Cheers and songs for their victories,
Argonne Wood and San Mihiel
We show but a hint of what we feel.

Drums, drums, on Oakland street—
War drums, and they march away;
Drums, drums, and now we greet—
More drums, and they're home today!

Less than a year, we learned one night,
"The Ninety-first is in the fight!"
Came the word of their brave advance.
Hurled the foe out of Northern France;
Fighting in wilderness, steel to steel,
Argonne Forest and St. Mihiel!
Theirs the victory, ours the pride
Dawn of a long night, turned the tide.

Drums, drums on Oakland street,
Sad drums and they marched away;
Drums, drums, and now we greet—
Glad drums and they're home today.

SPRING'S VIGNETTES By Herbert Johnson

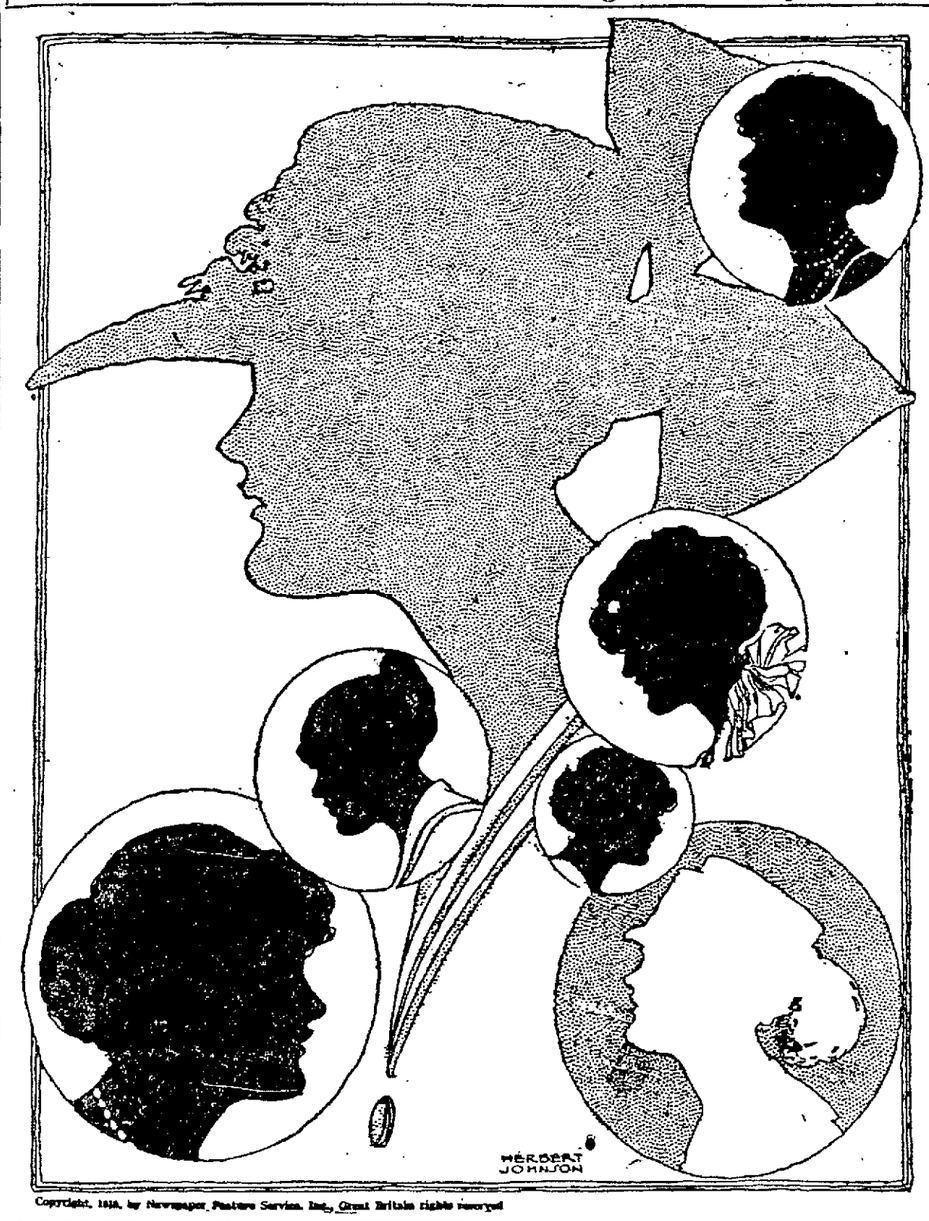

Copyright, 1919, by Newspaper Feature Service, Inc., Great Britain rights reserved

LIKE flowers of the field seen against the sun which seems *renewed* because of its unaccustomed brightness, the face of HER—the infinite her in infinite variety—stands out in vignette and silhouette. And HE who fares forth when his "fancy lightly turns to thoughts of love," sees not merely the glories of wood and field and stream, but the loveliness of all the lovely. Yet largest looms the tender sweetness of HER whom he loves BEST in all the world.

Lucrezia Bori on BEAUTY

The beneficial results that come from consistent facial massage are too marked for any woman with the desire to make the most of what natura has given her in the way of beauty to neglect. Frequently ugliness is only neglect, after all. The most celebrated beauty, if she allowed herself to "just go" after the first flush of youth was passed, would in most cases soon cease to be considered beautiful.

Before beginning facial massage, your face should be thoroughly cleansed with pure soap and water. You should be careful to lather your nose and the crevices of its modelling thoroughly, also your chin and its indentations. It is in these parts of your face that blackheads most often gather through the accumulation of dust and improper cleansing of the pores.

Don't rinse your face in cold water. Instead wring a face towel out of hot water and wrap it over your face, leaving your nostrils exposed. Press this towel close to your skin. When the first towel has cooled, have another ready. Apply several of these hot towels to your face, so as to open the pores of your skin and to steam out any impurities that may lurk in them.

After your face has been steamed in this way, dip your fingers in cold cream. A good massage cream is made as follows:

Lanolin .....1 ounce
Sweet almond oil.....½ ounce..
Boric acid .....40 drops
Tincture of benzoin.....10 drops

After dipping your fingers in the cold cream, begin the massage at the outer corners of your eyes. Placing your thumbs firmly on the point of your jaw bones, with the forefingers of each hand begin a light but firm circling movement at the corners of your eyes where "laughing wrinkles" come. Use this movement to rub in the cold cream, then rub your fingers upward and outward.

Dip your fingers again in the cream and with your thumbs in the same position begin an outward stroking under your eyes with the two forefingers. Never use a short, jerky movement on your face. The value of the treatment lies in slow, steady pressure. Follow the orbit of your eye and in the stroke beyond the laughing wrinkles.

If you have perpendicular wrinkles between your eyebrows, they should be massaged as follows:

With your thumbs firmly placed just in front of your ears, massage the lines upward and outward with your fingers. A circular movement should be used on the lateral wrinkles of your forehead.

In massaging the lines about your mouth, you should very gently pinch the parts which you massage with an upward lift, though taking care not to stretch your skin. This strong movement should also be used when massaging from chin to temple, to eradicate the little lines that come in the skin with increasing years. Your throat must also be massaged with the same upward stroking movement, beginning under the center of the chin and working upward toward the ears.

Now wipe off any superfluous cold cream and go over your face with a lump of ice wrapped in a cloth, rubbing your face with a steady upward stroke. Continue this until your face feels firm and cool to the touch. This ice treatment will tone up the muscles.

Adele Garrison's New REVELATIONS OF A WIFE

(Continued from Yesterday.)

WHY DICKY LAUGHINGLY CALLED MADGE "A WORTHY FOLLOWER OF MACHIAVELLI.

"Don't bother about it," I said gayly. "With William Trumbull and the push cart, I know I can manage beautifully. If you'll just do one thing for me. Will you?"

He slipped his arm around me, and kissed me tenderly.

"Will I?" he answered. "When you ask me that way? Lead me to it! If it's anything short of burning at the stake, it's yours."

Sometimes I wonder if I am the right kind of a wife for Dicky—if he would not have been happier with a kittenish, coaxing woman, who would have "managed" him beautifully without his ever suspecting it.

The little incident following our discussion of the problem of moving Dicky's 'collection" of old books and papers to our new home brought this thought home with more force than ever to my mind. In my desperation at the prospect of a clash between Dicky and our angry landlord, Mr. Brennan, I had stooped to cajole Dicky, something I almost never do, something at which I am far from adept. I had given him my tenderest smile, my most appealing look, and had asked him if he would do just one thing for me. His enthusiastic, affirmative response so astonished me that for a moment I couldn't find words to frame my request.

"It's just this," I said at last. "Your mother is a dear, and I love her, but you know she can be a bit trying when there's any domestic emergency on hand. And Cousin Agatha—"

I stopped abruptly, for into Dicky's face had come a look which I knew was his conception of frozen horror. That he was getting ready to tease me, I suspected, and the words with which he interrupted my plea confirmed my suspicion.

"Anything but that, Madge!" he said tragically, holding his hand palm outward toward me. "Don't ask me to take mother and dear Cousin Agatha, nay—darling Cousin Agatha"—he *paused and made a grimace at which I* couldn't keep from smiling, for I knew how he detested the woman—"out and drown them like kittens. They are hardly kittens, you know, even—"

I interrupted his nonsense ruthlessly.

"Dicky, please be serious," I entreated. "Couldn't you take them both to the city this afternoon, and get them rooms at a hotel for a couple of days? Get them some theater tickets and anything else you think they might like—anything so they'll only stay away cheerfully until this moving is out of the way.'

Dicky struck an admiring attitude.

"My word!" he exclaimed, "what a petticoated Machiavelli is this I have won to me buzzom? You're a worthy follower of the old schemer, my dear, and what's more, I think it's a bully scheme. I'll go at once and begin to drop the bait before them."

He started away, but I called him back.

DICKY QUITE UNDERSTANDS.

"Aren't you afraid they'll suspect I planned it unless you offer to stay with them?" I asked, for this was the crux of my plan. It was Dicky I wanted most out of the way.

He stopped short, whirled and looked me over shrewdly, smilingly.

"So I'm the real cullud gen'leman in the woodpile, am I?" he said. "Well, I don't know as I blame you. I don't shine particularly on moving day. And you can have all the money you want to hire anybody you please. But say," as a sudden thought struck him. "You don't mean you're going to throw away any of my stuff., do you?"

His voice had all the anxiety of a little girl worrying over her favorite doll. The recognition of it softeend mine as I replied.

"Not a single solitary scrap of paper. The 'collection' will be intact when it reaches the other house. But if we get out by tomorrow noon, I shall have to be left with Katie and Jim—"

"And the redoubtable William Trumbull, AND the push cart, don't forget them," Dicky replied gayly, and I knew tha the had forgiven me for including him in my list of non-desirable persons on moving day.

He had called me Machiavellian, but he certainly deserved the adjective himself, I said to myself a little later when I accidentally heard him talking to his mother and Cousin Agatha after he had spent an interrogative ten minutes at the telephone which he was careful they shouldn't overhear.

"Isn't it too bad?" he said to his mother. "Hasbrook telephones he has tickets for that play you've been wanting to see."

"Why is it too bad?" his mother asked tartly. "I should call it too good."

'Why, they're for tonight!" Dicky explained gullelessly.

"What's that got to do with it?"

"Nothing, except that we're moving tomorrow and I thought you might not like to leave Madge." Dicky tone of tender solicitude for me was perfect.

As I stood, unseen, listening to him, smiling to myself, at his adroitness, I couldn't help wishing that I might *oftener hear that tone in my husband's* voice when it wasn't a jest.

(To be continued.)

Kitchen Economies
by Isobel Brands of the Applecroft Experiment Station

When the inevitable fruit, cereal and eggs breakfast ceases to tempt the appetite, why not try a few variations by adopting some luncheon tidbits into the morning menu? Leftovers of fish, some vegetables, or meats can be included to make a dainty breakfast dish.

EGG VARIATIONS—TOMATO OMELET

1 cupful of stewed tomato.
2 tablespoonfuls of cooked rice.
3 eggs.
Salt, pepper, paprika.

Mix the tomato, rice, seasoning. Separate the whites of eggs from yolks, beating both separately, but thoroughly. When the whites are beaten until stiff and dry gently fold into the yolks, but do not mix too thoroughly. Pour into a hot greased pan, then pour in the tomato mixture and fold over like a plain omelet. Serve very hot.

A cheese omelet canbe made the same way, sprinkling one tablespoonful of grated cheese over the omelet when in the pan. In fact, almost any left-over vegetables or other foods can be added —like asparagus tips, cold, chopped chicken or other chopped meat, cooked oysters, sardines, sausage, etc.

An excellent breakfast dish is the imitation Welsh rarebit, and it is far more wholesome to eat this the first thing in the morning when starting off to work than late at night. A tempting breakfast dish, something on the order of rarebit, is:

Corn and Nut Loaf.

1 cupful of stewed corn.
¾ cupful of chopped nuts.
¾ cupful of grated cheese.
1 cupful of milk.
½ tablespoonful of butter.
½ teaspoonful of salt.
¼ teaspoonful of pepper.

Mix the ingredients together and pour into a buttered baking dish. Allow to brown in a hot oven.

EGGS A LA RAREBIT.

2 eggs, hard boiled.
1 cupful of grated cheese.
1½ cupfuls of cream sauce.
Salt, cayenne.
⅛ teaspoonful of dry mustard.

Add the seasoning to the hot cream sauce, then the chopped eggs and cheese. Stir constantly over a slow fire until cooked like rarebit, then pour over hot toast and serve at once.

BRAVE AMERICANS

Portraits of Medal Winners, Made in France and Germany, by JOSEPH CUMMINGS CHASE, Official Portrait Painter of the A. E. F.

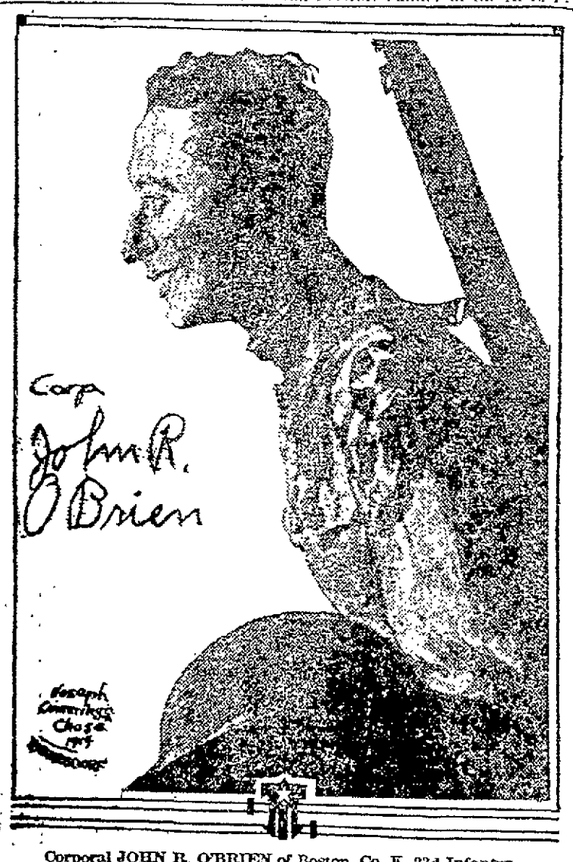

Corporal JOHN R. O'BRIEN of Boston, Co. K, 23d Infantry.

Look Corporal O'Brien over and understand why the Germans signed the armistice! His appetite for German machine guns was insatiable. He received his Medaille-Militaire and Croix de Guerre with palm for capturing, all by his lonesome, a particularly pesky machine gun nest July 18. "Machine gun hunting is more sporty than any other game," says O'Brien. He was also cited in General Orders No. 40 for his success as a "commander of his platoon, of which he assumed command after his lieutenant and sergeant had been severely wounded." He kept his men of the platoon well up on the line, controling their fire, and by good advice and judgment conserved many lives. This on the 6th of June.

Copyright, 1919, by The Evening Mail Syndicate.

Jimmy-old-boy!

A LETTER-PLAY By RICHARD WIGHTMAN

Scratched Diamonds

To J. O. B. HOMELAND

Jim, I'll never own a diamond. The jewelers will be down on me, but I won't do it. The diamond is a useful stone. It is our best abrasive, and cuts glass as the saw cuts the ice on Chalker's pond by the old mill—easy. Another fellow of your name—Diamond Jim Brady—was the most famous owner of diamonds in the world, but I have done a more difficult thing than own diamonds; I've scratched 'em. Diamonds are hard to scratch. Ever since the days of ancient savagery, clear down to the days of modern savagery, men and women—sometimes nearly naked otherwise—have loved to have shiny mineral things hitched to their outside. Glass, brass, opals, pearls, emeralds, rubies and diamonds. Most of all diamonds. The American Indians traded Manhattan Island to Peter Minuit for $24 worth of "goods," including probably beads and other trinkets. And the wealthy Indians on the Island now are similarly minded. They are crazy to shine on the outside, satisfied to shimmer externally. Some of the women have rings for eight fingers and two thumbs, calk their front teeth with gold, and waddle down Peacock Alley with diamonds in the heels of their sheening evening shoes. Some of the men even screw diamond horseshoes into the bosom-center of their negligee shirts. The people of the United States, so I hear, have invested more money in diamonds than they have in Government Savings Stamps. This vast accumulation of diamonds hints at the presence, nationally, of a considerable amount of soft brain tissue.

For its real usefulness—and it is moderately useful—the diamond is not esteemed or coveted. Folks want it for its alleged beauty. Yet it is not, in itself, as beautiful as some of the very humble stones in the garden variety of gravelled walk. The diamond is a very clever gem and succeeds in putting it over on nearly all women and a certain type of man. The newspapers tell us of diamond thieves. The diamond itself is a thief, and a plain mean thief at that. It steals money which ought to go for bread or books. It steals its alleged beauty from the rich sun, or from the comparatively poor electric chandelier, and palms it off at a foolish price on the Manhattan Indian as the real thing. I pick my company carefully. So I'm not going to mosey around with a bunch of thieving diamonds. I'd rather lose my money on a horse race. Some races are on the level. But all diamonds are crooks. The vanity of Indian humans has made them so. M. L.

Copyright, 1919, by Richard Wightman

The mean house painters went away and didn't leave any brushes
—BY FOX

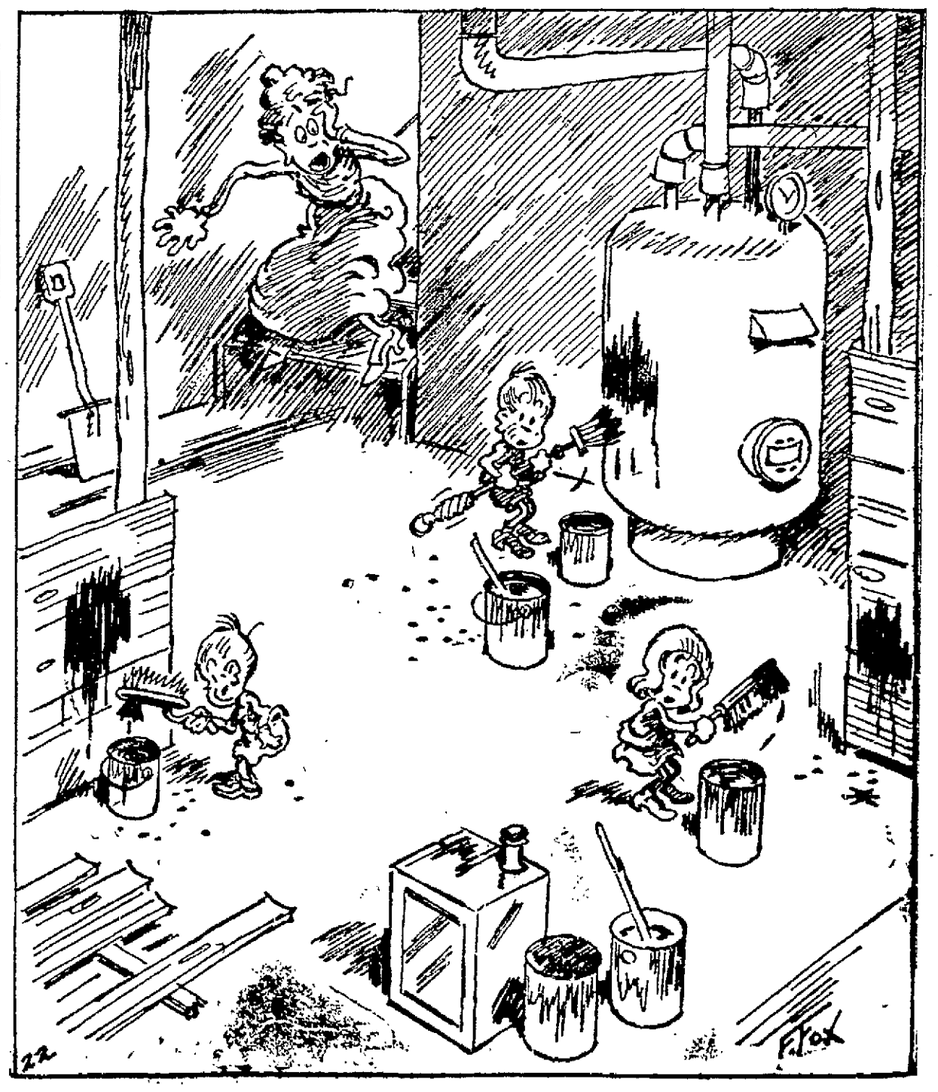

San Jose Railway Unable to Improve

SAN JOSE, April 22.—Street improvements contemplated by the city of San Jose, which will cost the San Jose railroad, the company operating the street cars in the Garden city, approximately $38,000 have, according to a petition filed today, forced the company to appeal to the Railroad Commission for authority to abandon its tracks in the district in which the improvements are to be made. The street car company declares that it is financially unable to meet the cost of the street work and that it is operating its entire system at a large annual deficit.

The company also asks the commission for authority to suspend service on the other sections of the company's lines, claiming that it wishes to avoid unnecessary duplication.

SANDUSKY TO PUTS ITS CLOCKS BACK ONE HOUR

SANDUSKY, O., April 22.—Sandusky will not observe the national daylight saving law after aturday. City Manager George M. Zimmerman today received instructions from the city commissioner to turn the official clock of the city back one hour on Saturday night, restoring the schedule that obtained before March 30 last, when the nation moved ahead one hour. The commissioner declared that the opposition to the new time was so overwhelming that a change was imperative.

Miss Margaret Carnegie Marries Guests Are Limited to Relatives

NEW YORK, April 22.—Miss Margaret Carnegie, the richest girl in America, today became the bride of Ensign Roswell Miller, an officer in the navy.

The wedding took place at the New York home of Mr. and Mrs. Andrew Carnegie. It was attended only by immediate relatives of the bride and bridegroom. Not a single member of New York's "four hundred" was invited. The guest list was scarcely more than a score.

Miss Carnegie is the only child of the Laird of Skibo and will inherit his entire fortune, estimated at $600,000,000. Ensign Miller is the son of Mr. and Mrs. Roswell Miller. His father, previous to his death, was chairman of the board of directors of the Chicago, Milwaukee and St. Paul Railroad, and, as fortunes go, was not considered wealthy.

Miller went to France to become a truck driver in the French army in 1916. When America entered the war he returned to enter the navy, receiving an ensign's commission. He served as engineer of operations of squad 11, submarine chasers, and was stationed near New York during most of the war.

The bride's age was given as 22 and the bridegroom's as 24 on the marriage license.

The ceremony was performed by Rev. Dr. William P. Merrill and the Rev. Dr. Henry Sloane Coffin, Presbyterian pastors.

The bride wore a simple gown of white satin, trimmed in applique lace. Her veil also was of white lace. She carried lilies of the valley and was attended only by Miss Dorothy Miller, one of her closest girl friends and a sister of the bridegroom, who acted as maid of honor.

Ensign Miller, though recently released from active service, wore his naval uniform. His youngest brother, C. Roberts Miller, a Princeton student, was best man. The bride was given away by her father.

Immediately after the ceremony, a wedding breakfast was served. Shortly afterward Ensign and Mrs. Miller left on their honeymoon. Their destination is not known.

The marriage is the culmination of a romance which began in the fall of 1917 upon Miller's return from France. The two met at a party given by Miss Dorothy Miller, in honor of her brother. Miss Carnegie, a schoolmate and close chum of Miss Miller's, was invited. It proved to a case of love at first sight and from then on Ensign Miller and Miss Carnegie were almost constantly together.

Counterfeiter Caught! The New York health authorities had a Brooklyn manufacturer sentenced to the penitentiary for selling throughout the United States millions of "Talcum powder" tablets as Aspirin Tablets.

Aspirin "DON'TS"

Don't ask for Aspirin Tablets—say "Bayer!"

Don't buy Aspirin in a pill box! Get Bayer package!

Don't forget that the **"Bayer Cross"** is your only protection against dangerous counterfeits.

Don't fail to say to druggist: "I want 'Bayer Tablets of Aspirin' in a Bayer package." The genuine! Buy only the regular Bayer package with the safety **"Bayer Cross"** upon it and on each tablet inside.

BAYER

Bayer-Tablets of Aspirin

The genuine American owned "Bayer Tablets of Aspirin" have been proved safe by millions for Pain, Headache, Neuralgia, Toothache, Earache, Rheumatism, Lumbago, Colds, Grippe, Influenzal Colds, Joint Pains, Neuritis. Proper dosage on every "Bayer" package.

Boxes of 12 tablets—Bottles of 24—Bottles of 100—Also Capsules.

Aspirin is the trade mark of Bayer Manufacture of Monoaceticacidester of Salicylicacid

3000 FUEL MEN MEET THURSDAY

Approximately 3000 delegates are expected to attend the sixth annual convention of the California Fuel Dealers' Protective Association, which will meet at Stockton next Thursday for a three-day session. All parts of the state will be represented. Several of the officers and committeemen are Oaklanders. This is expected to be the most important meeting of the association ever held.

Provision has been made to make the visit of the delegates a pleasant one. A luncheon will be given on Friday and a theater party the same evening. There will be a boating excursion on Saturday and the annual banquet at the Hotel Stockton that evening.

The convention will be held at the Hotel Stockton and will be called to order by President J. Cal Ewing Thursday at 1:30 o'clock. An address of welcome will be delivered by Mayor A. C. Cullahan of Stockton and the response will be made by George Burns of Sacramento, who is first vice-president of the association.

Albert E. Schwabacher, Fuel Administrator for California, will address the members regarding the fuel situation during the war and at present. Coal operators from Utah, Wyoming and New Mexico will discuss the coal outlook for the coming winter.

The officers of the association are: President, J. Cal Ewing; first vice-president, G. A. Burns; second vice-president, G. W. Borchers; third vice-president, W. J. Thomas; treasurer, P. C. Frederickson; secretary, J. B. Muir; Sergeantat-arms, W. L. Clack.

Executive Committee—G. A. Koerber, T. J. Hanrahan, O. E. Asman, J. J. Davis, W. L. Clack, J. Cal Ewing, P. C. Frederickson, J. B. Muir, J. F. Mullen, R. E. Wilcox, W. J. Thomas.

GOPHERS SPARE "GARLIC KING'S" STRONG CLOVES

"Peas and carrots very light. Beets fair. Garlic strong as usual."

No, this isn't a bit of the commission market report mixed in a police story. It's the crop report of the Northern Station. For Captain of Police Charles Bock, the "Garlic King," won't reach out this year and conquer other thrones of vegetation. An army of gophers has ended his plans.

Bock and his merry men of the Northern Station planted a "war garden" of onions and garlic in the back yard of the station. Then they borrowed other vacant lots and planted peas, carrots, beets and potatoes—a regular truck farm! All was well until today, when to their horror they found their farm honeycombed with gopher holes. The pea beds are practically ruined; ditto the carrots.

Theda Bara's Name Mentioned in Divorce

LOS ANGELES, April 22.—Insisting that his acquaintance with Theda Bara, film star, was limited to conversation with her relative to the purchase of certain stocks and bonds, George Russell Palmer appeared as a witness in his own behalf in Judge York's court yesterday. Palmer is a defendant in a divorce case filed by his wife in which property holdings are involved. In seeking a maintenance allowance of $300 monthly, Mrs. Palmer alleged her husband received a salary of $500 a month as the film star's manager. This he denied.

Palmer said that on several occasions he had rendered professional service to Miss Bara as a stock broker, but that what advice he had given her was because of their friendship and that he received no fee for his services.

Two Californians in List of Wounded

Names of two Californians appear among the casualties announced by the War Department today. Corporal Roger Steele, Selma, and Private James H. Clark of Volusa are each reported severely wounded.

Shipyard Worker Robbed in Saloon

SAN FRANCISCO, April 22—Thomas M. Blackstock, 41, employed at the Bay Point shipyards, reported to the police here that he had been held up and robbed of $40 and a watch by a stranger in the Temple bar, 2925 Sixteenth street. Blackstock said he had gone to the rear of the place when he was struck on the head with a blackjack.

DR. REINHARDT TO SPEAK.

"The Soul of the Russian Revolution," by Olgin, and "Inside the Russian Revolution," by R. C. Dorr, will be reviewed by President Reinhardt, Wednesday afternoon at 3:45 o'clock in Science hall at Mills College. This is one of a series of lectures on "Books of Today and Tomorrow" being given every Wednesday afternoon. The public is welcome.

MRS. J. F. SMITH DIES.

VALLEJO, April 22. — Mrs. Alice Smith, wife of J. F. Smith of Alamo, Contra Costa county, died at the home of her daughter, Mrs. Burgess, 441 Illinois street, Monday morning after a long illness. The remains were shipped to Alamo for interment.

"GOING UP" REAL MUSICAL COMEDY

"GOING UP."
THE CAST.

Miss Zonne, a telephone girl.... Ethel Dale
John Gordon, manager of the Gordon Inn. James H. Manning
F. H. Douglas, a chronic bettor ..... William Wadsworth
Mrs. Douglas, his wife ..... Lillian Raymond
Jules Gaillard, their prospective son-in-law .... Raymond Ellis
Madeline Manners, Grace's chum ..... Bettie Parker
Grace Douglas, Gaillard's fiancee ..... Mary Lane
Hopkinson Brown, Madeline's fiance ..... Jay Dillon
Robert Street, author of "Going Up" ..... Bobby Watson
James Brooks, his publisher.... ..... Patrick Leonard
Sam Robinson, a mechanician.. ..... Arthur Cunningham
Louis, Gaillard's mechanician.. ..... Michael Ring
A Guest ..... Girard Gardner

An airy thing is "Going Up," with tunes a-plenty, girls in like numbers and an idea that life was made for laughter. It—meaning the musical comedy that will be at Ye Liberty for three more nights and a matinee—is a good deal lighter than the air through which Bob Street, the hero, flies to fame. But it has its thrilling moments and its musical ones, comedy lines that fill the voice with chuckles and feminine lines that perform a like service for the eyes.

And it has the girl in gray.

That young lady doesn't average high as an advertised feature on the program. She merely sits at a telephone switchboard—when she isn't cutting up capers in the chorus. But she smiles the only genuine smile in stage circles and obviously gets more joy out of "Going Up" than the audience itself—which says much. Let it be known, that actor or actress who can smile a real smile in the face of constantly repeated lines and situations, deserves the paragraph that is here given to said girl in gray.

"Going Up," once upon a time, was James Montgomery's comedy, "The Aviator," and concerns a young man who writes a book on the subject and suddenly discovers himself famous as an airman. As a matter of fact, he has never been off the ground, and when, through the boasting of a friend, he finds himself matched for a flight with a famous Frenchman, complications ensue for three acts and several scenes.

Bobby Watson is Street the "aviator." Watson has a pair of comedy legs and an engaging disposition, set off with two expressive eyes. Mary Lane is THE girl. Arthur Cunningham, an old friend with added physical weight, pulls and hauls at the low comedy of the affair and is responsible for much of the laughter. Bettie Parker is an engaging Madeline.

"Going Up" is musically inclined and boasts a whistling tunefulness.

GRIEVING MOTHER LEAPS INTO BAY

Despondent because she has been unable to see her child, who, since she has been separated from her husband is in the latter's custody, Mrs. Irene Delaney of San Francisco, sought death in the bay. She is recovering today at the Harbor Hospital in San Francisco, after leaping from the Key Route ferry steamer Fernwood, shortly after it had left the Oakland side last night.

Members of the ferry crew, with a lifeboat, succeeded in saving her.

Mrs. Delaney took a position near the railing on the rear end of the lower deck when the boat left the Oakland pier. Suddenly throwing off her fur and dropping her pocketbook, she jumped into the bay. Captain Hanavon ordered a lifeboat lowered, and the crew, under the direction of Second Officer E. Bonde, made quick work of the rdescue.

In the pocketbook sh dropped on the deck Mrs. Delaney left a note asking that Frank Delaney, 232 Point Lobos avenue, or T. A. Slusser of Oakland be notified.

Frank Delaney, brother-in-law of Mrs. Delaney, says he knows little of the trouble between her and her husband, and does not know where the baby is.

Nationalization of Women Suspended

LONDON, April 15.—(Correspondence of the Associated Press)—The law providing for the nationalization of women in northeast Russia has been suspended in one province as the result of popular outcry, according to information reaching London from Stockholm. The commissary of Vladimir has, by decree, appointed a committee of women who are to inquire into the operations of the law and make a report with the least possible delay. This action has been approved by the local soviet.

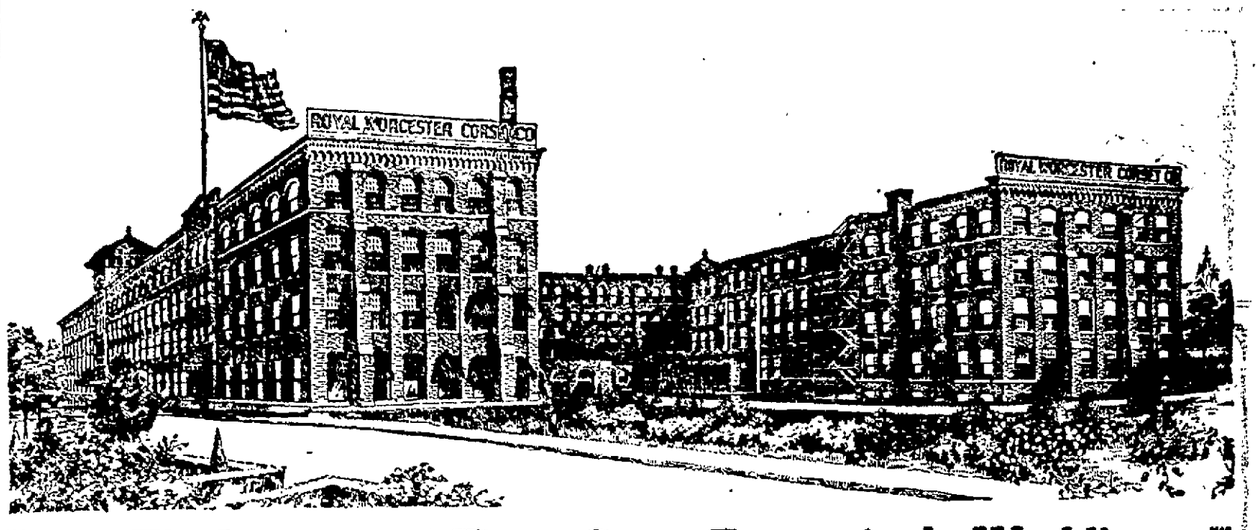

The Largest and Finest Corset Factory in the World!

Wouldn't you rather wear corsets made by skilled employees, amidst sunshine and pure air, in clean, white work-rooms equipped with the latest sanitary and hygienic appointments? This is that kind of factory. And that is only one of the numerous reasons why the fashionable

Back Lace $3.50 to $25 — **Bon Ton CORSETS** TRADE MARK — Front Lace $4.25 to $25

are universally PREFERRED by all women who appreciate the better things of life. Why not buy and wear the best when they cost no more than others? Designed for all types, medium, slender, average, tall, fleshy, each model imparting the maximum of Comfort and Service.

Sold Everywhere. Ask For Them By Name!

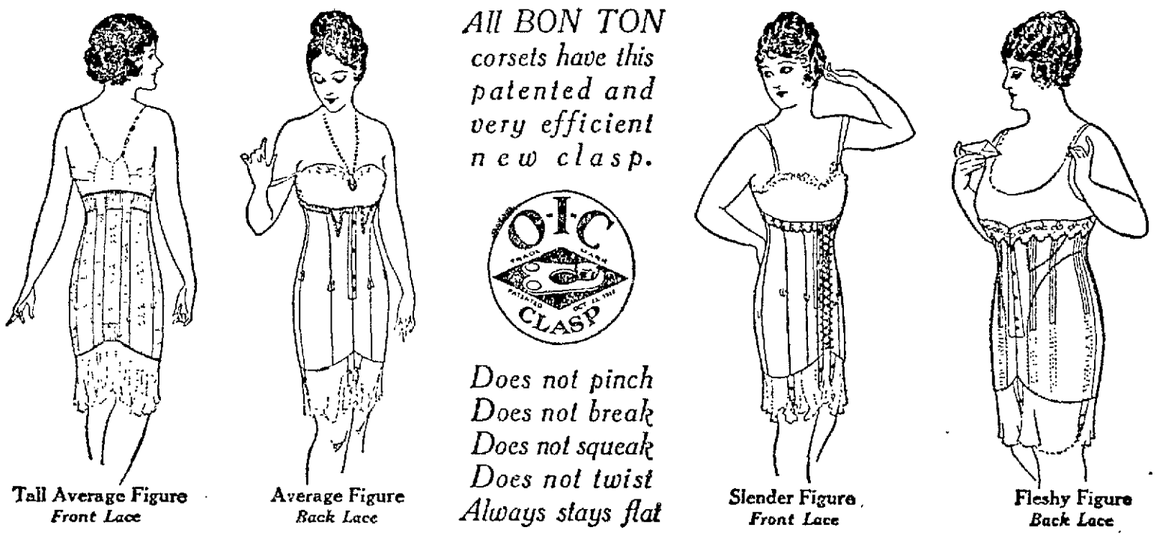

ROYAL WORCESTER CORSET COMPANY, 28 Geary St., San Francisco, Also Makers of ROYAL WORCESTER Corsets and ADJUSTO Corsets

Grossman's

Headquarters for

SPORT COATS and SPORT SKIRTS

Jersey Coats in the new Tuxedo model; Covert and Velour Coats; Sport Coats of novelty fabrics in all colors. Big assortment at

$16.00

Over 600 Sport Skirts

Box-pleated models in plaids, checks and plain colors, at

$5.00

Others $6.95 to $16.00

Grossman's

1440 San Pablo Avenue, Oakland

Gray Hair Like a Photograph Negative

New Discovery Develops the Original Color of Gray Hair in a Similar Manner to the Developing of a Photo Print.

—Prof. John H. Austin, the famous bacteriologist, hair and scalp specialist of Chicago, spent years of study and experimenting in the perfecting of Co-Lo Hair Restorer—the wonderful liquid that brings back the original color of gray hair.

—A pleasing remedy to apply—clear as water, without sediment; will not wash or rub off; and contains no lead or sulphur, perfectly harmless—it is the only lasting and satisfactory way of bringing back the color to gray hair.

—Co-Lo Hair Restorer is equally satisfactory for every original shade of hair—

—A6—for black and all dark shades of brown.

—A7—extra strong, for jet black hair only.

—A8—for all medium brown shades.

—A9—for all very light brown, drab and auburn shades.

—Co-Lo Hair Restorer on sale at all Owl Drug Stores.—Advt.

Fat People of Oakland

Become slender gracefully, gently, happily. At the druggist's get a small box of oil of korein. Follow easy directions if you want to lose 10 to 60 pounds superfluous, burdensome fat and lengthen your life. Absolutely safe. The only guaranteed weight-reducing treatment. Endorsed by physicians.—Advertisement.

If you see it in The TRIBUNE, tell them so. Thank you.

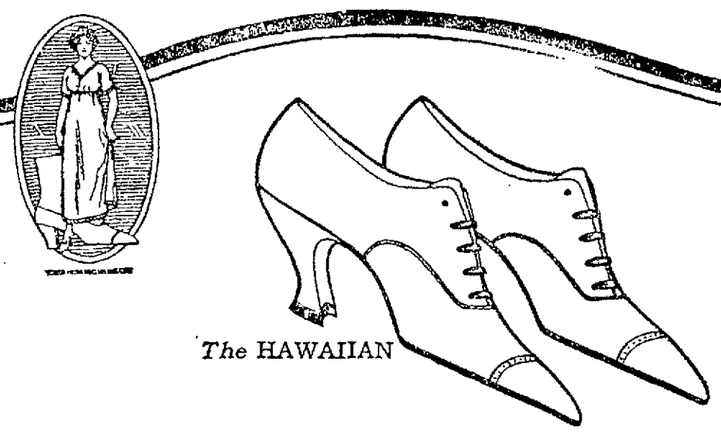

We would like to show you the beautiful Sepia tint of this shoe. Come in. See how lustrous it looks and how silky the leather feels. This Government-brown kid will match, not just one of your dresses, but many. Look at that stunning arch and Louis heel on an oxford fitting snugly around your ankle. The large number of Walk-Over lasts will furnish your precise fit.

Walk-Over

QUINN & BRODER
The Walk-Over Boot Shop
1305 Washington St.

Naval Seaplanes to Try Atlantic Flight

WASHINGTON, April 22.—Three naval seaplanes, the N. C. 1, N. C. 3 and N. C. 4, will attempt the flight across the Atlantic ocean. They will leave Rockaway Beach early next month, but so far as is known now no decision has been reached as to whether the route will be direct from Newfoundland or via the Azores.

Each plane is expected to carry a crew of five men, will be driven by four Liberty motors of a total of 1600 horsepower and will carry sufficient gasoline to make a stop on a direct flight to Ireland unnecessary, unless storms or strong headwinds are encountered.

Couple Held After Wrecking of Auto

Richard D. Nash and his wife, 1460 Alice street, are in detinue at the city prison while the police are investigating the wrecking early this morning of the automobile of D. B. Park at Forty-fourth avenue and East Fourteenth street.

Park, who lives at the same address as Nash, insisted that the police take both Nash and his wife. He said he would swear to a complaint against them today.

According to Park, Nash took the former's machine from the Harrison garage yesterday evening and proceeded to take a joyride.

How the machine was wrecked last night is a mysterious angle of the case that the police will investigate.

MATHEMATICS ELIMINATION IS PROPOSED

Should a year of mathematics be required of a student taking his diploma from a high school in California?

This is the question which A. C. Olney, state commissioner of secondary education, will ask of the principals of California. The sending out of the questionnaire follows a report on the reorganization of schools offered at the annual state convention of high school principals and secondary school educators last week by Charles L. Biedenbach, principal of the Berkeley high school, on behalf of a committee of nine of which C. E. Keyes, principal of the Oakland high school, and F. H. Boren, formerly of the faculty of the Oakland high school but now principal of the Lindsay high school, are among members. The three-day convention met at Avalon, Catalina island. Among the local educators who attended were C. E. Keyes, P. M. Fisher, principal of the Technical high school; H. D. Brasfield, principal of Fremont high school; L. E. Washburn, principal of the Fremont evening high school, Herbert Lee, principal of the University high school; W. A. Tenney, principal of the Vocational high school, and Charles L. Biedenbach.

DROPS LIKE BOMB.

The proposal that mathematics be eliminated from the prerequisites for graduation dropped like a bomb into the session of educators, and created a lively discussion from the floor. The report was not voted upon. The action of Commissioner Olney in proposing to scatter questionnaires throughout California will contribute to clear up the matter. It has been learned that the committee on reorganization was in disagreement itself, five favoring at least one year of mathematics as a requirement for graduation with a minority of four steadfastly against a mathematic prerequisite.

The high school principals are hopeful that the programs for the courses of study shall fall under their control as was intimated in several frank discussions. A proposition before the board of regents of the University of California endorsed by the academic senate providing that the high school principals be given authority to recommend students for entrance into the university who have not the number of units heretofore required in certain specified subjects received the hearty recommendation of the convention. The delegates declared that students pursuing mechanical drawing and manual training should have the same opportunities of a college course as those who have majored in mathematics, English and history.

WILL ENFORCE FRAT EDICT.

The old question of high school fraternities came in for its full share of interest in the sessions.

"Resolved, That in order to assist in the more thorough enforcement of the law against fraternities in high school, we recommend the debarment from membership in college fraternities of any boy who has been a member of any fraternity or club while in high school organized contrary to state laws," was the stern mandate of the 400 delegates who agreed that the high school fraternity must die. It was understood that sororities had already adopted the measure.

Local principals admit that the tenacity of these secret societies still lurks and that a rigid discipline should be enforced against them.

The plan to create a federal Department of Education with a secretary to be a member of the President's cabinet, was unanimously supported. Vocational training was emphasized.

H. D. Brasfield of Fremont high school was an eloquent speaker, taking part in the discussion for the necessity of physical development of the boys and girls of the state, which followed the addresses of State Director Heatherington and Assistant Director Nash. The convention showed itself alive to this newer phase of education. P. M. Fisher gave one of the interesting informal talks of the session. The project method in agriculture was outlined by Merton E. Hill of Ontario high school, who urged a practical demonstration of agriculture work for all students.

Uplift Workers Open Conference

Social Service, San Jose Theme

Many Noted Speakers Are Present

SAN JOSE, April 22.—With a large number of delegates present from all parts of California the eleventh annual convention of the California State Conference of Social Agencies was opened here at 11 o'clock this morning at a crowded meeting in the First Presbyterian Church.

The opening session of the conference, which will continue for four days, was presided over by Judge W. A. Beasly, judge of the Superior Court of Santa Clara county and former juvenile court judge.

Dr. W. C. Bailey, city manager of San Jose, gave the address of welcome to the delegates. The response of the conference was made by Dr. Milbank Johnson of Los Angeles.

"Women and Social Service" was the subject of Dr. Aurelia Henry Reinhardt, president of Mills College, Oakland, in a stirring and eloquent address. Dr. Reinhardt gave a resume of the activities of women in social service during the last year and urged redoubled efforts in the future.

MANY MEETINGS HELD.

The conference during the four days' sessions will touch upon practically every angle of social service work. During today's session seven separate meetings are being held. In the Labor Temple the following subjects are being discussed. "The Press as a Factor in Social Reform," by R. L. Burgess, editor of a San Jose newspaper, "Police Cooperation in Social Service," by Chief of Police August Vollmer of Berkeley; "The Function of the Church in Social Welfare," by Rev. Ralph P. Smith, rector of Trinity Episcopal Church of Redlands, and "The Motion Picture Theater as a Factor in Welfare," by Miss Edith Hecht, formerly a motion picture censor in San Francisco.

At a meeting in the First Presbyterian Church at 2 o'clock Americanization is being discussed, by Mrs. Edwin J. Hanson, Frank J. Polomares, Shiniche Kurihara and Miss Christina Krysto.

Social insurance is the subject of discussion at a meeting in the First M. E. Church. Dr. Jessica B. Peixotto is the chairman of this meeting. The speakers at this conference are Peter V. Ross of San Francisco, Chester Rowell, Miss Katherine C. Felton, executive secretary of the Associated Charities in San Francisco, and A. J. Pillsbury, chairman of the State Industrial Accident Commission.

MOTHERS IN SESSION.

The District Mothers' and Parent-Teachers' Association is meeting in the auditorium of the Unitarian Church. The principal address of this department of the conference is being delivered by Dr. Jessie A. Russell, state president of the California Congress of Mothers' and Parent-Teachers' Associations.

A joint meeting of all departments of the conference will be held in the Victory Theater at 8 o'clock tonight. Miss Elizabeth Boles, recently returned from Russia, will speak on the subject, "Russia From the Standpoint of the Social Worker." Paul Underwood Kellogg, editor of The Survey, will speak on "British Labor and Reconstruction."

During the remaining days of the conference every department and issue of social service will be included in the discussions, which will be led by experts, prominent in state and national uplift movements.

MACCABEES MEET IN SESSION HERE

With 100 delegates and many visitors in attendance, the California Great Review of the Woman's Benefit Association of the Maccabees formally opened its quadrennial meeting at the Hotel Oakland this morning with an address of welcome by S. W. Hall of Oakland, great commander of the Maccabees of California. The business session was devoted to the election of representatives to the supreme convention to be held in Port Huron, Mich., in July.

The delegates first assembled last night at a reception followed by a ball. Miss Bina M. West of Port Huron, Mich., supreme commander, founder and organizer of the order, is the presiding officer of the review. Miss West is here on a visit of inspection and instruction. She is accompanied by her mother, Mrs. Elizabeth West.

Mrs. Minnie W. Aydelotte of this city is deputy supreme commander for the western coast, which includes California, Oregon, Washington and British Columbia.

District deputies in attendance are: Levina Rowe, Sacramento; Rena Laufer, bay district; Bertha Fitzpatrick, San Francisco; Kate A. Russell, Los Angeles; Julia C. Ginn, Los Angeles.

A supreme commanders' luncheon was held at noon today, and at 2 p. m. exemplification of the ritualistic work of the order was begun by various reviewers from different parts of the district. The ritualistic work will be continued this evening.

The past commanders and commanders' association of Central California will meet in quarterly session at 10 a. m. tomorrow. Following there will be a complimentary luncheon for all representatives, and at 2 p. m. the work of ritualistic exemplification will again be taken up. The review will conclude its work Friday evening.

Hair Often Ruined by Washing With Soap

Soap should be used very carefully if you want to keep your hair looking its best. Most soaps and prepared shampoos contain too much alkali. This dries the scalp, makes the hair brittle, and ruins it.

The best thing for steady use is just ordinary mulsified cocoanut oil (which is pure and greaseless), and is better than the most expensive soap or anything else you can use.

One or two teaspoonfuls will cleanse the hair and scalp thoroughly. Simply moisten the hair with water and rub it in. It makes an abundance of rich, creamy lather, which rinses out easily, removing every particle of dust, dirt, dandruff and excessive oil. The hair dries quickly and evenly, and it leaves the scalp soft, and the hair fine and silky, bright, lustrous, fluffy and easy to manage.

You can get mulsified cocoanut oil at any pharmacy, it's very cheap, and a few ounces will supply every member of the family for months—Advertisement.

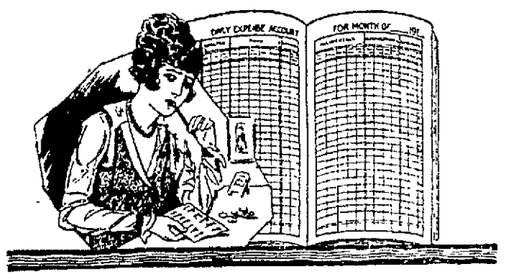

Do household accounts puzzle you? — — —

It's easy to keep accounts in the Central Bank's free household account book.

The pages are divided into columns—this one for rent—this one for heat—others for grocer—butcher—ice—amusements—clothes—everything right there for a whole year.

THIS ACCOUNT BOOK IS FREE.

It tells just how your income should be divided—how much to spend for food—for rent—for clothes, etc.

We have a copy waiting for you at Window 21 of this bank. Whether you are a depositor or not makes no difference. Call tomorrow, get your copy and put your household accounts in good shape.

Central Savings Bank
Central National Bank
COMBINED ASSETS OVER $38,000,000.
N.E. Corner Fourteenth and Broadway
Savings Branch - 49th and Telegraph Ave. - - Oakland, California

ROSENTHAL'S GROCERY

817-819 WASHINGTON STREET, OAKLAND

Specials for Wednesday Only

Because of the extremely low prices quoted in this advertisement a charge of 3c on the dollar will be made for deliveries, and no order for less than $5.00 will be delivered. Order early for the savings are great. Telephone your orders. Oakland 144, or bring your suitcases—you'll find surprising specials here and you will want to buy more.

MISA BRAND PORK AND BEANS, 3 for. 25c
H. O., package 16c
PANTHER Egg Plum, large tin—2 for . . . 25c
PURE ROLLED OATS, 3 pounds 25c
LOG CABIN SYRUP . . 25c
SWEET POTATOES, large tin, 2 for 25c
TOMATOES, large tin, 2 for 25c
ALVARADO SARDINES, 2 for 25c
FANCY JAP RICE, 3 pounds 25c
NUCO OLEO-MARGARINE, pound 33c
Fine Granulated Sugar—10 pounds 95c
Small White Beans (Tipperary), 4 pounds 25c
Pink Beans—4 pounds 25c
Mexican Red Beans—4 pounds 25c
Cranberry Beans—per pound 5c
Hominy (large and small), 3 pounds 25c
Farina (same as Cream of Wheat), 3 pounds 25c
Split Peas—per pound 10c
Green Peas—per pound 10c
Fancy Pink Salmon—2 cans for 35c
Fancy Red Salmon—2 cans for 45c
Quaker Oats—2 packages 25c
Tapioca (large and small), 2 pounds 25c
Douglas and Mazola Oil—full gallon cans $2.25
Wes-on Oil—per can 35c
Salad Oil (in large bottles) 38c
Jams and Jellies (home made), large jar 19c
Worcestershire Sauce—per bottle 10c
Guittard's Chocolate, full pound can 26c
Minute Tapioca—2 packages 25c
IXL Tamales—small can—6 for 25c
Tamales (large cans), 3 for 25c
Deviled Meat—6 cans 25c

WESTERN CORN—a can 15c
FANCY BURBANK POTATOES, 10 pounds 27c
INSTANT POSTUM, large tin 39c
SHREDDED WHEAT, package 12c
ROYAL BAKING POWDER 12 oz. . . . 35c
WHITE BEAR SOAP, 7 bars 25c
GOLD COIN FLOUR, 10 pounds 65c
E. C. CORN FLAKES, 3 for 25c
ROSENTHAL BLEND COFFEE—30c lb. 3½ pounds . . . $1
Continental Sardines 3 cans for 25c
Peas—per can 10c
Olives—per can 10c
Apple Cider Vinegar—3 bottles 25c
Ammonia and Blueing—3 large bottles 25c
Starch in bulk—a pound 10c
Washing Soda—10 pounds 25c
S. & W. Minced Clams—2 cans for 25c
Tree Tea (black or green)—a full half-pound package 23c
One-pound package 45c
Cleanser—6 cans for 25c
1915 Naptha Soap—a bar 5c
Creme Oil Toilet Soap 3 for 25c
Rosenthal's Corn and Cane Syrup—try it—you will use it always.
Full half gallon 89c
Full gallon $1.69
Bread—a loaf 11c
Franco-American Soups—all flavors—a can 10c
Toilet Paper—4 large rolls 25c
Onions—6 pounds 25c
Fresh Asparagus—3 pounds 25c
Rhubarb—a pound 5c
Large Eggs, guaranteed—a dozen 49c
Humboldt Butter—a pound 55c

Here are some specials that you cannot afford to overlook—and that will give you a chance to lay in a supply at great savings.

Del Monte Hot Sauce, can 5c
Golden Age Macaroni, Noodles and Spaghetti, package 5c
Picnic Hams—a pound 28c
Crystal White Soap—a bar 5c
Ammonia Borax—6 bars 25c
Potatoes (by the sack)—full 100 pounds $2.60
Gold Medal Flour, 49-lb. sack $2.95
M. J. B. Coffee (5-pound tins only)—a pound 38c
Lux—per package 11c
Snider's Catsup—a bottle 25c

We Buy and Sell for Cash That's Why We Sell for Less

M'CRAY'S
Open for Business
GOOD FISHING AND NO FISH.
—Advertisement

If your grocer tells you that he cannot get the A.1. Sauce—that it is no longer manufactured—please tell him he has been misinformed. He can obtain A.1. Sauce in both sizes and in any quantity, of the same high quality and piquant flavor as before the war. Thank you for helping us correct this false impression.

G. F. Heublein & Bro.
Hartford and New York

WHY NOT DEMAND THE BEST?

American and Isleton Butter and Eggs are delivered daily to all First-Class Grocery Stores in Alameda County — wholesale only.

Are you one of them?

Give your customers the best the market affords.

At present we are serving 900 stores with our goods.

Our goods are absolutely *guaranteed.*

True to our name—American—we are a 100% institution.

American Creamery Co. 15th & Cypress Sts. Oakland, Cal.

15TH AND CYPRESS
Tel. Lakeside 475
United States Food Administration License No. G. 16,803

MISS TROY MAY SUE GOVERNMENT

Miss Lillian S. Troy, wealthy woman of this city and San Francisco, is continuing at New York her castigation of the British government, which, she alleges, subjected her to numerous discourtesies. Her mission to this country, she says, "according to a wired interview, is to enlighten ignorant America on the true depravity of the British government."

Miss Troy is particularly agitated over reports that one of the causes of her deportation was her friendship with the Baron von Horst, also a Californian but of German extraction. She says her only connection with von Horst was to work with him in taking care of dock workers' children in London who otherwise would have suffered greatly.

Miss Troy is said to be considering court action at New York against Great Britain for damages. Efforts in behalf of home rule in Ireland and her work for British labor in its protests against working conditions and remuneration are said to explain her deportation.

Twelve Fingers on Pickpocket's Hands

PHILADELPHIA, Pa., April 18.—The mystery of the deftness of one Geraldo Buffano in picking the pockets of hundreds of daily commuters was cleared when he was arraigned to have finger prints taken and it was discovered that he had twelve fingers. The two extra ones were as deft as the customary ten.

Booze Sleuths Are Hired in Nebraska

LINCOLN, Neb., April 18.—A certain school district in Nebraska, which State Liquor Agent Gus Hyers refused to make public about a year ago hired two "booze" sleuths to trail bootleggers and booze runners and get evidence. In the past six months this district has secured fines totaling $10,000.

YE LIBERTY
PLAYHOUSE
Broadway at Fourteenth
Oakland

SECOND BIG NIGHT
Of the Wonderful Colin and Harris Musical Sensation That All Oakland is Talking About
"Going Up"
SPECIAL MATINEE TOMORROW
Best Seats $1.00.
Tonight, Tomorrow and Thursday 50c to $2.00

FRIDAY AND SATURDAY, April 25 and 26
MATINEE SATURDAY
"'Ullo, 'Ere's a 'It"
MR. AND MRS. COBURN PRESENT
JAMES K. HACKETT
IN
The Better 'Ole
A Comedy with Music.
PRICES—Nights, 50c to $2.00. Saturday Matinee 50c to $1.50.
SEATS NOW SELLING.

YOUNG WOMAN IS INJURED BY AUTO

BERKELEY, April 22.—While waiting for a train for San Francisco to join in the celebration in honor of returning 91st heroes, Miss Clara Sullivan, 22 years old, was knocked down and painfully injured shortly before 9 o'clock this morning at Virginia street and Shattuck avenue by an automobile driven by Robert Annis, plumber, of 1147 Shattuck avenue.

Miss Sullivan's left shoe was torn from her foot by the force of the crash, while a white serge skirt was ripped from her body. She was taken to Roosevelt Hospital, where she was found to be suffering from lacerations, later being removed to her home, 1610 Oxford street, by Officer Frank Waterbury.

According to C. A. Sowl, Miss Sullivan's stepfather, who was standing with her and another daughter, Helen, waiting for the train Annis was driving his automobile at 25 miles an hour down Shattuck avenue. He declared that a crowd of persons waiting for the train should have warned Annis of the danger of the crossing. Annis declared he was going 15 miles per hour and said that Miss Sullivan became confused and stepped in front of the car.

K. C. Grand Officer Will Be Entertained

ALAMEDA, April 22.—The Alameda Knights of Columbus will hold an open meeting in Lafayette Hall tonight, when several visiting grand officers will be guests of the Alameda organization. The chief speaker will be Hon. Frank M. Silver, deputy United States district attorney, and a past state deputy of the Knights of Columbus. The other special guests will be Dr. John Slavich, state deputy, and Joseph A. Kennedy, district deputy of the order. Mr. and Mrs. Silver were entertained this afternoon by Deputy Auditor and Mrs. J. J. Mulvany at the Mulvany home on Chestnut street.

D. W. GRIFFITH PUTS THRILLING CLIMAX IN SMALL TOWN PLAY

D. W. GRIFFITH, whose "Romance of Happy Valley" is at the Kinema this week.

Flowing simply as a fireside tale yet stirring with unleashed passions, D. W. Griffith's "Romance of Happy Valley" is presented at the Kinema this week. Filmed in the land of his boyhood with characters that might have stepped from an old plush album, this friendly drama with a typical smashing climax is a new departure for the screen's greatest genius, D. W. Griffith.

Lillian Gish, Robert Harron, George Fawcett, Kate Bruce and others of Griffith's brilliant players are in the cast. Critics proclaim that they have nothing more to learn.—Advertisement.

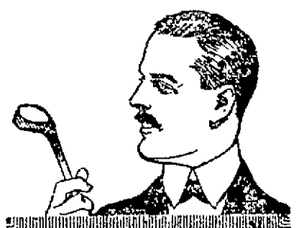

THORNDYKE 2¾ KEMPTON 2⅜
Particularly well adapted for wear with string bow
Ide
COLLARS

RHEUMATIC PAINS SWELLINGS, GOUT

When the agony is almost unbearable and the pains sharp and piercing or incessantly gnawing Begy's Mustarine does give quick and blessed relief.

One small box proves it.

To stop any extreme pain use Begy's Mustarine once and you'll never again waste time with liniments, plasters or slow acting outfits of any kind.

Be sure it's Begy's—always in the yellow box.

STOPS PAIN MUSTARINE CANNOT BLISTER

Insurance Man Tells of Friend's Recovery

"He suffered considerably from gas in stomach and colic attacks, and at times was very yellow. His doctors diagnosed his ailment as gall bladder trouble and that an operation was necessary. Some one persuaded him to try Mayr's Wonderful Remedy. Since taking it one year ago he tells me he has been able to eat anything." It is a simple, harmless preparation that removes the catarrhal mucus from the intestinal tract and allays the inflammation which causes practically all stomach, liver and intestinal ailments, including appendicitis. One dose will convince or money refunded. Osgood's Dept. Drug Stores and druggists everywhere.—Advertisement.

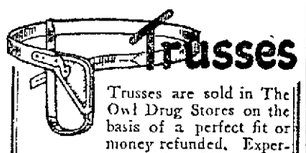

Trusses

Trusses are sold in The Owl Drug Stores on the basis of a perfect fit or money refunded. Experienced fitters for Men, Women and Children always in attendance.

Private fitting rooms and special service at

The Owl Drug Co.
13th and Broadway

How much do you pay for laundry bills? Figure it out, per year, and get an electric washer for less.

L. H. BULLOCK CO.,
1538 Broadway. Phone Oak. 6183.

Feeble Old People Vinol is What You Need

because it contains the very elements needed to replace weakness with strength, viz: Beef and Cod Liver Peptones, Iron and Manganese Peptonates, and Glycerophosphates, with a mild tonic wine. This is a splendid combination to restore strength, vitality and vigor. It has given ninety percent satisfaction for sixteen years. HERE IS PROOF:

Malone, N.Y.
"I am 84 years of age and got into a feeble, weak and nervous condition so I could not sleep. Vinol has not only built up my strength but it has given me a good appetite and I sleep all right now. Without doubt Vinol is the greatest strengthener for old people obtainable."—Mrs. S. B. Wells.

Winchester, Va.
"I am a farmer's wife, 75 years of age, and pneumonia left me in a weak, run-down condition, so I could hardly keep about and do my work. A neighbor brought me Vinol and it has built up my strength so fast that I think it is the best medicine I have ever taken."—Mrs. Jennie Chapman.

For all run-down, nervous, anaemic conditions, weak women, overworked men, feeble old people and delicate children, there is no remedy like Vinol.

Vinol Creates Strength

THE OWL DRUG CO. AND DRUGGISTS EVERYWHERE

KIDNEYS WEAKENING? BETTER LOOK OUT!

Kidney and bladder troubles don't disappear of themselves. They grow upon you, slowly but steadily, undermining your health with deadly certainty, until you fall a victim to incurable disease.

Stop your troubles while there is time. Don't wait until little pains become big aches. Don't trifle with disease. To avoid future suffering begin treatment with GOLD MEDAL Haarlem Oil Capsules now. Take three or four every day until you feel that you are entirely free from pain.

This well-known preparation has been one of the national remedies of Holland for centuries. In 1696 the government of the Netherlands granted a special charter authorizing its sale.

The good housewife of Holland would almost as soon be without food as without her "Real Dutch Drops," as she quaintly calls GOLD MEDAL Haarlem Oil Capsules. Their use restores strength and is responsible in a great measure for the sturdy, robust health of the Hollanders.

Do not delay. Go to your druggist and insist on his supplying you with a box of GOLD MEDAL Haarlem Oil Capsules. Take them as directed, and if you are not satisfied with results your druggist will gladly refund your money. Look for the name GOLD MEDAL on the box and accept no other. In sealed boxes, three sizes.

WALKER'S
WEDNESDAY SPECIAL

Pumps, low heel $2.95 *Pumps, French heel*

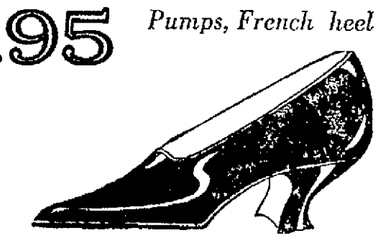

Save money on the children's shoes

Walker Shoe Store
1110 Washington Street
Good shoes at sensible prices

AT AGE 79 HE GAINS 10 POUNDS

Old Time Resident of San Francisco Says He's Enjoying Life Since Tanlac Brought Him Strength.

"Well, if I live to see another September I'll be 80 years old and I'm going to do something I've never done before and that is endorse a medicine; but this Tanlac has done me so much good that I want to make a public statement for what it may be worth to other folks," said C. W. Ridgway of 1004 Palou avenue, in an interview, recently.

Mr. Ridgway came to San Francisco sixty years ago, after spending a number of years mining and prospecting in the West. For fourteen years before the great San Francisco fire, he was engaged in the upholstering and furniture business, later going into the gravel and sand contracting business, which he followed until three years ago, when he retired.

"Three years ago," he continued, "I began having trouble with my stomach and liver. I was habitually constipated, my kidneys got to bothering me and I commenced having frequent dizzy spells. These dizzy spells would come on me unexpectedly, everything go blank before my eyes and I would faint completely away. My stomach was so out of order that I could eat nothing without bloating up with gas and suffering terribly from heartburn. I was constantly belching up sour undigested food. My back, over my kidneys was hurting me nearly all the time and I was in such a bad shape that I had to use a walking stick to help me get along. Why, there's a half dozen scars on my face and body now, caused by falling on steps and rocks when those dizzy spells struck me.

"I was put on a diet of vegetables, milk and eggs—not a bit of meat was I allowed—and even cut down on my smoking, but neither this nor anything else helped me, and I had about decided that I would never be any better. My son got after me to try Tanlac, as it had helped him so wonderfully, clearing up his complexion and increasing his weight fifteen pounds. So at last, just to please him, I got a bottle and when it was gone I felt so much better that I got another, then another, and when I finished my fourth bottle I was in fine shape and found that I had actually gained ten pounds in weight. I am going to keep Tanlac on the house all the time hereafter, for I have just about decided that age doesn't cut much figure with a fellow when he can get such a medicine. I can eat and smoke as much as I please now and never have a touch of heartburn or an uncomfortable feeling afterwards. I have gotten entirely rid of the pains in my back, the dizziness is all gone and I have laid my walking cane aside for I don't need it any more. I have a horse and buggy and every clear day finds me out riding around enjoying life. My friends can all see that I am looking better than I have in several years and it's a pleasure for me to recommend Tanlac to everybody."

Tanlac is sold in San Francisco and Oakland by The Owl Drug Company stores.—Advertisement.

Friend of Cured Patient Also Cured

His testimonial reads: "Oakland, March 3, 1919.

"Since the winter of 1917-1918, I suffered awful pain in the back of my head, extending upward from the spine. At times it became so severe that I almost lost consciousness. For months I was unable to work. I also had rheumatism in my joints on and off for years. Having tried many doctors and treatments without results, I did not know what to do. My friend, Mr. Weiting, the shoe merchant at 452 Seventh street, Oakland, who had been cured of stomach trouble and constipation by drinking the FONG WAN CHINESE HERB TEA, urged me to try it. Now, after having drunk the herb tea for three weeks, I am perfectly well; far better than I have been for years. WILLIAM KAT.

"2439 Humboldt Ave., Oakland."

The Fong Wan Chinese Herb Company
The Most Reliable

Each individual case studied specially and tea prepared accordingly. Consultation Free. Phone Oakland 3767. 549 8th St. Cor. Clay Oakland, Cal.

POSLAM FORCES AILING SKIN TO IMPROVE

To be rid of an unsightly skin trouble assures increased pride, comfort, satisfaction. If your suffering from eczema's distress has been intense, you are entitled to real relief, the relief that Poslam can bring you quickly. It makes the work of healing short and pleasant. A little goes a long way and does a great deal, the skin responds so quickly. Itching irritation stops. Pimples and rashes go and, best of all, Poslam will not, can not, harm.

Sold everywhere. For free sample write to Emergency Laboratories, 243 West Forty-seventh street, New York City.

Poslam Soap is the tonic soap for the skin and will freshen and beautify your complexion.—Advertisement.

Why Society Women Wash Their Own Hair

They do, not because it is a fad, but because they wish to obtain the greatest possible hair beauty and be sure they are not using anything harmful. They have found that in washing the hair it is never wise to use a makeshift, but is always advisable to use a preparation made for shampooing only. Many of our friends say they get the best results from a simple home-made canthrox mixture. You can use this at a cost of about 3 cents a shampoo by getting some canthrox from your druggist and dissolving a teaspoonful in a cup of hot water. This makes enough shampoo liquid to apply to all the hair instead of just the top of the head, as with most preparations. Dandruff, excess oil and dirt are dissolved and entirely disappear in the rinsing water. Your hair will be so fluffy that it will look much heavier than it is. Its luster and softness will also delight you.—Advertisement.

TO RELIEVE CATARRHAL DEAFNESS AND HEAD NOISES

If you have Catarrhal Deafness or are hard of hearing or have head noises go to your druggist and get 1 ounce of Parmint (double strength), and add to it ½ pint of hot water and a little granulated sugar. Take one tablespoonful four times a day.

This will often bring quick relief from the distressing head noises. Clogged nostrils should open, breathing become easy and the mucus stop dropping into the throat. It is easy to prepare, costs little and is pleasant to take. Anyone who has Catarrhal Deafness or head noises should give this prescription a trial.—Advertisement.

Allies Asked to Recognize Russ Federation Proposed as Solution

WASHINGTON, April 22.—The Russian Embassy here made public the outline of the plan presented to the peace conference by Russian representatives at Paris to solve the Russian problem. It asked recognition as de facto of all national authorities who "are inspired by democratic ideals and enjoy the support of the population," pending the setting up of a federation of Russian states.

Following is a summary of the memorandum issued by the embassy here:

"In indicating that owing to the struggle with the Bolsheviks tendencies toward absolute independence on the ground of self-determination are becoming stronger among these nationalities, the Russian representatives in the memorandum state that new Russia, having definitely discontinued the system of centralization, is prepared to meet the desires of the different nationalities, to regulate their national life, to which they are entitled. Russia intends to establish with these nations relations founded on the principles of federation, and in separate cases, on the principles of independence under certain agreed conditions.

"At this exceptional time the Russian people are following with vital interest the struggle of these nationalities with anarchy, perceiving in this struggle a guarantee of victory of democracy and civilization. Nevertheless, without Russia's consent, decision of questions relating to the forms of national life of these nationalities cannot have force. On the other hand, one should not fail to bear in mind the multiplicity of economic financial interests as well as relative to the defense of the country which mutually binds these nationalities with Russia. Decision of the indicated questions without participation of Russia would be contrary to the aims pursued by the allies of establishing a lasting peace founded on mutual confidence and friendship of nations.

"Aiming to find a practical issue which would guarantee the essential interests of the Russian people as well as satisfy the aspirations of these nationalities, and at the same time effectively reveal the new spirit of regenerated Russia, the political conference proposed to the peace conference to accept the following decision:

"One—The powers recognize that all questions relating to the territory of the Russian state in its boundaries of 1914, except for ethnographical Poland, as well as concerning the future organization of different nationalities in the above boundaries cannot be decided upon without consent of the Russian people, that is, until the Russians will be in a position freely to express their will and participate in such decisions.

MOMENT'S NECESSITIES.

"Two—Aiming to aid the nationalities in organizing their life and protecting themselves from anarchy and dissolution, the powers resolve to adopt a temporary mode of relations corresponding to the necessities of the present moment.

"The powers are ready to recognize as de facto existing national authorities, inasmuch as these authorities are inspired by democratic principles and enjoy support of the population, and to extend to them assistance in their political and economic organizations. Such a decision of the powers would stimulate the co-operation in Russia of all forces struggling against anarchy and would speed the re-establishment of normal conditions."

Secretary Lansing, it was learned today, is the author of the plan understood to have been agreed upon by the associated governments for the recognition of the Omsk Government as the de facto government of non-Bolshevik Russia. From authoritative sources it was further learned that the State Department had entered into communication with the Foreign offices of Great Britain, France and Italy, with a view to working out details of the plan. Private advices received here last week from London said the associated powers had decided to recognize the Omsk Government as soon as peace was concluded.

Secretary Lansing, it was said, has been the leader of the movement among the peace conference delegates to agree upon some definite plan for settlement of the vexing Russian question. He also has been firm in his stand not to recognize the Bolsheviki in any way, it was said.

The present extensive drive by the Siberian army in Eastern Russia was planned several months ago and, according to officials here, the details of the plan were made known to the representatives of the great powers in Paris more than six weeks ago. The plan was thoroughly studied by the military experts in Paris and met with their approval.

DR. R. C. ANDERSON

Dentist. Highest quality dentistry. Lowest prices. 484 12th St., Oak.—Advertisement.

IRRIGATION VOTE LIMIT IS REDUCED

SACRAMENTO, April 22.—Senator Irwin's bill to reduce from two-thirds to a majority the vote required for the organization of irrigation districts last night passed the Assembly 57 to 14.

The vote came after a two hours' debate in which opponents of the measure charged the bill represented an attempt of the Crocker-Huffman Land and Water Company to "unload" its canal system upon the small farmers of Merced county. Proponents of the bill said the Miller and Lux Corporation, the Kern County Land Company and other large California land holders were using the present law to retard development of irrigable land.

"For 25 years," said Windram, in urging passage of Irwin's bill, "the small farmers have been trying to get water for their lands. They have failed because Miller & Lux and other big companies hold not only the land, but the water too, and are able to control enough votes to prevent the formation of irrigation districts under the two-third vote law."

In a survey of the San Joaquin Valley land situation, he said, Miller & Lux own 246,000 acres in Merced county, 74,800 acres in Kern county, and 138,240 acres in Madera county; that the Southern Pacific Company owns 355,200 acres in Kern county and Chowchilla Land Company 65,000 acres in Madera county.

"More than half the land in these three counties is owned by a few persons or corporations," Windrem said. "This bill is for special interests as against irrigation districts in general," said Gebhart. "It was passed through the Senate and the Assembly committee without a thorough hearing. This bill has just one purpose—to assist the Crocker-Huffman people to get out from under a lot of contracts which do not pay. Two years ago we reduced the number of petitioners required for calling an election on the organization of irrigation districts. That was bad, as is this bill, for both seek to make it easier for the capitalist to foist unsound projects on the small property holders.

"Here is a letter," he continued, "from the state engineer and Elwood Mead of the land settlement board and they both say the worst thing you can do for irrigation districts is to reduce the percentage of the vote required for organizing."

J. S. Brown said all interests involved were given a full hearing on the bill. "It's the same old story," he added, "the big fellow against the little fellow. If irrigation districts are good their organization should be made easy."

Morris said 41 of the 57 irrigation districts formed in California had failed.

WHEAT SAVED FOR FINAL OFFENSIVE

LONDON, March 20 (correspondence of the Associated Press).—The British farmer is suffering from the fact that the government had stacked the granaries of Great Britain with wheat in preparation for a great spring offensive against the Germans this year. Now that the offensive is not to be undertaken, the farmer is having difficulty in selling his crop of last year's wheat.

Explaining the situation at the annual dinner of the Land Union recently, Lord Ernle, formerly Robert E. Prothero, president of the Board of Agriculture, said: "I do not know that I am revealing a secret when I say that the government intended, if the war had not finished in November, to make its great 'push' about this time. In this month or next month we should have tried to place on the western front the whole force of the allies we could command and should have tried to bring the war to a conclusion this summer.

"For that purpose we wanted the absolute control of all the tonnage we could get. We wanted every ship to be free to bring over munitions, food and everything else which the army required. For that reason we brought into this country a large quantity of food supplies. If our shipping was to be engaged in bringing over food to this country in the middle of that military push we should have been hampered.

"The consequence was that we filled the granaries of this country with wheat in order that we should be free for this great military enterprise. You cannot alter your plans in a few hours. The wheat is now being passed into consumption as quickly as possible."

Prospects Bad for Flight Over Ocean

ST. JOHNS, N. F., April 22.—Prospects for a start of the trans-Atlantic airplane flight today were not good. Fog and rain were reported along the coast.

SAVE MONEY—AVOID PAIN
10 Years' Guarantee with all Work
22-K GOLD CROWNS $4.00
Set of Teeth $4.00 Bridge Work $4.00
Gold Fillings $1.00 Silver Fillings 50c
DR. F. L. STOW
BOSTON DENTAL CO
1209 WASHINGTON STREET
HOURS—Week Days 9 to 8
Sundays 9 to 12 a. m.

Oakland, Antioch & Eastern Railway

Depot 40th and Shafter Ave. Phone Pied. 6746

Leave Oakland daily except as noted.

7:30A	Concord, Diablo way except Sunday.
7:50A	S. V. Limited—Sacramento, Pittsburg, Bay Point, Marysville, Colusa, Oroville, Chico, Woodland, Obs. car.
8:30A	Concord, Diablo way, Sunday only.
9:50A	The Comet — Sacramento, Pittsburg, Marysville, Chico, Obs. car.
10:10A	Pinehurst, Diablo, Concord, Sun. only.
11:50A	Sacramento, Pittsburg, Woodland way.
1:50P	Sacramento, Pittsburg, Chico and way
3:30P	Sacramento, Pittsburg, Woodland way.
4:20P	Concord, Diablo and way.
5:10P	The Meteor—Pittsburg, Sacto, Marysville, Oroville, Chico, Colusa, Obs. car.
5:50P	Pittsburg Diablo way, ex. Sunday.
6:50P	Pittsburg, Danville, Sunday only.
8:30P	Sacramento, Pittsburg, Woodland way.
	No stops bet. Oak. and Mallard Sun.
6:50P	Pittsburg and way, Sunday only.

Good Feet In An Hour

Wouldn't it be wonderful if those poor, tired, aching, calloused feet, that must keep up their daily grind regardless of their misery, could suddenly be transformed into feet as fresh, nimble and pain-free as a child's? Yet this can be done and quickly too, no matter how many remedies you have tried in vain. Your own druggist or foot doctor will tell you that there is nothing to equal the Cal-o-cide foot-bath. Its scientific action goes right into the pores and corrects the cause. Its effects are immediate. You'll say it is surely a God-send. Cal-o-cide costs but a quarter and each package contains little plasters which will remove the most stubborn corn. You will be enthused over results.—Adv.

ALTHYMOL
The World's Greatest Disease Preventative for
Nose and Throat
For sale by all druggists

RIVERVIEW HOTEL
Monte Rio, Sonoma Co., Cal., opens on April 15. Make reservations now.

Mrs. Short Thanks Voters for Support

To the Editor of The TRIBUNE—To all the voters of Oakland who accorded me such hearty and enthusiastic support at the recent primaries I desire to express my thanks and appreciation. I feel that the large majority which brought about my election is not only an expression of personal confidence in myself as a servant of the people in assisting to carry out some policies of school administration, but an endorsement of progressive policies in our public schools as well. It has been a great pleasure to me to co-operate with the members of the present Board of Education who stand for these same things in establishing a program of Americanization and practical business administration as exemplified in the policies of the present administration.

With warm appreciation to all my friends and co-workers for their co-operation in the greatest issue now before the American public, namely, public education, I am

(MRS.) PAISIE L. SHORT.

Another Man's Auto Before House; Divorce

While Edward A. Houser, a tobacco merchant, was attending to business, a rival tobacco man's machine was parked in front of his home, according to testimony in Houser's suit for divorce before Judge T. W. Harris. This situation continued and came to be the talk of the neighborhood, it was said in testimony. Houser was given a decree.

After being deserted twice and dubbed a "softy" for forgiving, Mrs. Gilbert Ingraham was given a divorce today by Judge Robinson. She was awarded $80 a month for herself and the care of the children.

If you see it in The TRIBUNE, tell them so. Thank you.

Cannibals to See Selves on Screen

LOS ANGELES, April 22.—Hungry Island cannibals are going to see themselves as others see them.

Martin Johnson, who won prominence by invading the South Sea islands with a motion picture camera and getting films of the cannibals in their native haunts, has started back to Hungry Island with his films.

A DOLLAR IS ONLY A DOLLAR

JERGEN'S COCOA ALMOND SOAP, 10c value; special, 4 for... 25c

RUBBER SET SHAVING BRUSHES, badger hair, 75c and $1.00 values; special, each 50c

Whitthorne & Swan
SUCCESSORS TO
OAKLAND STORE Hale's OAKLAND STORE
GOOD GOODS
OAKLAND'S STORE THAT UNDERSELLS

HUDNUT TALCUM POWDER, assorted odors; 25c value; special, each 19c

COLGATE'S TOOTH POWDER; 15c value; special, 2 for..... 25c

IT'S WHAT IT BUYS THAT COUNTS

The values, the splendid quality, the great variety and the remarkably low prices in the Expansion Sale enhance the value of your dollars until they become something more than ordinary dollars—you cannot afford to let this sale pass without sharing in the savings.

Embroidery Flouncing

17 inches wide, big range of patterns, materials of Swiss and cambric, small designs for children's garments and open work, lacey designs as well; corset cover embroideries are also represented, some demi-flouncings fine Swiss with attractive floral designs; widths from 8 to 10 ins. wide; special, yd 25c

RUFFLED NET FLOUNCING with five rows of ruffling, two yards is about the required amount for a skirt—Priced at $2.25 and $2.50 yard.

Plain Net for the balance of the above costume, 72 inches wide; priced at, yard, 85c, $1.00 and $1.50.

KAYSER SILK GLOVES

"KAYSER" SILK GLOVES, heavy quality, Paris point embroidery, black and white, pair $1.45

"KAYSER" SILK GLOVES, white, gray and pongee, fancy embroidered back, pair 85c

"KAYSER" SILK GLOVES, black, white, brown, pongee, pair 79c

CHILDREN'S PARASOLS — 75c, $1.00 and $1.25

SPECIAL

1847 ROGERS BROS' TEASPOONS—(Old Colony) and Heraldic patterns; $3.25 value. Set of 6, special $2.40

STERLING SILVER BAR PINS—Set with rhinestones; $1.50 value. Special, each $1.25

PATENT LEATHER AND DULL FINISH PURSES—Neatly lined; $2.50 values. Special ... $1.65

ORIENTAL EARRINGS — A selection of many different styles; 75c and $1.25 values. Special, pair... 50c

WOMEN'S WOOL AND WOOL MIXED Union Suits

High neck, short sleeves, ankle length, or Dutch neck, elbow sleeves, ankle length; medium weight; reg. $3.50 to $4.00 garment; special, each $1.59

IT'S GINGHAM WEEK
A National Event
Sale of CHILDREN'S NEW GINGHAM DRESSES
For All Ages at Prices That Please

GINGHAM DRESSES FOR CHILDREN, 1 to 6 years—plain pink, blue, Copen, green and white, trimmed with assorted plaid collars and cuffs, or assorted pink and blue check ginghams, with white collars and cuffs; special, each. $1.25

GINGHAM DRESSES FOR CHILDREN, 2 to 6 years, assorted stripe ginghams or plain chambray, belted and high waisted models, trimmed with plain collars and cuffs and pearl buttons; special, each $1.59

GINGHAM DRESSES FOR CHILDREN, ages 2 to 6 years, beautiful little models, made of good quality ginghams in fancy plaid stripes and plain colors, trimmed with dainty collars and fancy pockets—Special, each $1.95

GINGHAM DRESSES FOR CHILDREN, 6 to 12 years; plaid and plain colors; all are new spring models; special, each $1.00

GINGHAM DRESSES FOR CHILDREN, 6 to 14 years; plaid and plain colors, trimmed with piping, belt and fancy pocket; special $1.59

GINGHAM DRESSES FOR CHILDREN, 6 to 14 years; many handsome styles, large fancy plaid or plain colors, trimmed with plaid collars and cuffs; special, each..... $1.95

GINGHAM DRESSES FOR CHILDREN, 6 to 14 years; made of good quality, large and small plaid, trimmed with fancy collars, smocking and piping; many pretty styles to choose from; ages 6 to 14 years; special, each..... $2.45

SALE OF WOMEN'S AND CHILDREN'S APRONS ETC.

WOMEN'S APRONS, plaid, plain, colors and stripes; big assortment of patterns; four styles to choose from; two slip-on styles, shoulder opening and middy style; good $1.95 values. Special, each... $1.59

SALE OF CHILDREN'S APRONS, plaid and striped ginghams; big assortment of pretty patterns, piped with white; ages 2 to 6 years; special 35c

CHILDREN'S BLOOMERS—Made of pink and blue chambray; have wide waist band and elastic fitted knee; ages 2 to 14 years; all sizes. Pair 59c

WOMEN'S ALL-OVER APRONS—Plaids, stripes and plain colors. Reg. $1.00 values. Special, each 79c

BABY ROMPERS AND CREEPERS—Made of pin checked ginghams; pink and blue trimmed with rick-rack braid; ages 6 months to 2 years. Special 75c

½ PRICE SALE
Royal Society Tan Needleweave

Hundreds of pieces of stamped needleweave showing Scarfs, Table Covers, Pillow Tops, Card Table Covers, Bags, Centerpieces, etc. The material by the yard would cost you twice the price we ask for the stamped article. *Art Dept., Third Floor.*

OUR SILK AND DRESS GOODS DEPT.
OFFERS A NUMBER OF STRIKING EXPANSION SALE SPECIALS

CHEVIOT SERGE - All wool; cream shade. Priced at, yard..... $2.50

BLACK AND WHITE CHECKS—48 in. wide; 75c quality. Special, yard 50c

WOOL POPLINS- 36 in. wide; black and colors; $1.50 quality. Special, yard.. $1.00

HENRIETTA—All wool; cream shade. Priced at, yard..... $1.50

NAVY VELOUR 56 in. wide; $4.00 quality; so popular right now for capes and coatees. Priced at, yard..... $2.50

ALL-WOOL FRENCH SERGE—Cream shade. Priced at, yard $2.50

ALL-WOOL STORM SERGE—Cream shade. Priced at, yard..... $2.25

NOVELTY CHECK SUITING—Small and medium checks; new colors; extra weight; 56 in. wide. Priced at, yard $3.00

ALL-SILK PONGEE—The real imported kind. Our regular 75c quality. Special, yard.. 45c

BLACK SATIN DUCHESSE—Heavy quality; splendid luster; 36 in. wide; $1.75 quality. Special, yard $1.39

AMERICAN PONGEE — Many choice colors; 36 in. wide; worth 65c yd. Special, yard 50c

SILK MIXED FOULARDS—33 to 36 inches in width; $1.00 and $1.25 qualities. Special, yard 85c

SILK MIXED POPLIN—36 in. wide; black, white and a good line of colors; $1.00 quality. Special, yard 75c

ALL-SILK CREPE DE CHINE—White, flesh, black and 20 colors. Special, yard... $1.15

BARONET SATIN—Black, white and colors; 36 in. wide; $5.00 quality. Special, yd. $3.25

We Do a Big Notion Business Because Our Prices Are So Little

BASTING COTTON—White only; sizes 40-50-60 — 2 spools 5c

BUTTON THREAD—Linen finish; black or white. 3 spools 10c

COAT'S SEWING THREAD—Black or white; all sizes. 6 spools 25c

EAGLE PINS—300 count; best brass; 10c value— 2 papers 15c

COTTON TAPE—White only; 3 yards to piece; 5c value. 3 pieces 10c

DRESS CLASPS—White or black; 5c value. Card 3c

HOOK AND EYE TAPE—White or black. Yard.... 20c

CHILDREN'S SOX GARTERS—Pink or blue. Pair 15c

EDWARDS' DARNING COTTON—Black or white. 2 spools 5c

MERCERIZED DARNING COTTON—Black, white, tan, gray. Ball 5c

DE LONG DRESS CLASPS—Black or nickel; 10c value. 2 cards 15c

RIC RAC BRAID—4 yards to piece; white or colors. Piece 10c

DE LONG HAIR PIN CABINETS—Assorted sizes; bronze or jet. Each 12c

COLLAR BANDS FOR MEN'S SHIRTS—Sizes 13½ to 17½. Each 5c

DUPLEX SAFETY PINS—Nickel finish; 10c value. 2 cards 15c

Men's and Boys' FURNISHINGS

MEN'S RADIUM HOSE, medium weight, reinforced heel and toe; black, white, tan, gray; sizes 9½ to 11½; Wednesday only, 3 pairs 50c

MEN'S HDKFS., made of excellent quality white cambric; large size— special, 2 for 25c

MEN'S PARIS GARTERS—Black, white and colors; regular 25c value; Wednesday, pair..... 19c

MEN'S COTTON HOSE—(Broken lot), lavender only—Close-out price, pair 10c

MEN'S NIGHT SHIRTS, made of good quality, white muslin; sizes 15 to 20; special, each... $1.19

MEN'S SHIRTS, neckband style, with soft French cuffs, made of striped percale in several attractive patterns; sizes 14 to 17 neck; reg. $1.25 values; Wednesday only, each 79c

MEN'S PARK MILL ATHLETIC UNDERWEAR—Made of splendid quality crossbar nainsook. Special, suit $1.49

BOYS' WASH SUITS—Made of galatea; plain colors or striped patterns; many new styles; ages 3 to 8. Wednesday only, each $1.59

BOYS' CAN'T BUST 'EM OVERALLS—Made of heavy blue denim. Ages 5 to 8 inclusive. Pr. $1.13
Ages 9 and 10 inclusive. Pr. $1.23
Ages 11 to 16 inclusive. Pr. $1.33

BOYS' ECRU COTTON UNION SUITS — Medium weight; fleece lined; high neck; long sleeves; ankle length; ages 4 to 16 years. Reg. $1.00 garments. Special 79c

WOMEN'S BELTS

Special lot of 288 Belts—included are black, patent leather, in several widths; also black and white kid, and colored patent leather; values 35c to $1.00; Wednesday—Special, each 25c

SAMPLE SALE OF WOMEN'S HOSIERY

Black and colors, lisle, silk lisle and fine cotton—35c and 50c values—special, pair 25c

STAPLE DOMESTICS ALWAYS UNDERPRICED

COTTON CHALLIE—Good quality; flowered patterns; splendid for comforter covering. Underpriced, yard 12½c

VOILES—(Mill lengths); fine quality; 38 in. wide; 29c and 35c values. Underpriced, yard.. 19c

WHITE PLISSE CREPE—Fine soft finish; 30 inches wide. Underpriced, yard 25c

PERCALE—36 in. wide; light ground; striped and figured patterns; splendid wearing quality; Special. yard 18c

NEW VOILES—Fine sheer quality; figured and flowered patterns; 36 in. wide. Special, yard 25c

BEACH SUITING—(Mill lengths); 36 inches wide; solid colors; heavy quality. Underpriced, yard 19c

WASH POPLIN—27 in. wide; solid colors; all the leading shades. Underpriced, yard 29c

"BATISTE"—Fine quality; white grounds; small flowered patterns; 30 in. wide. Underpriced, yard 29c

ZEPHYR GINGHAMS, 32 ins. wide; plaids, stripes and checks, yard 39c

WHITTHORNE & SWAN—Washington St., at 11th

Oakland Tribune

Supreme on Continental Side of San Francisco Bay
Established February 21, 1874.
FOUNDED BY WM. E. DARGIE.
Member American Newspaper Publishers' Association.
Charter Member, Audit Bureau of Circulation.
Exclusive Complete Associated Press Service for Greater Oakland.
Full United Press Service.
International News Service.
Universal News Service.

The Associated Press is exclusively entitled to the use for republication of all news despatches credited to it or not otherwise credited in this paper and also the local news published herein. All rights of republication of special despatches herein are also reserved.

TRIBUNE PUBLISHING COMPANY, PUBLISHERS.
JOS. R. KNOWLAND.....President and Publisher
B. A. FORSTERER.....Secretary and General Manager

TRIBUNE every evening and Sunday morning. Single copies: Daily Edition, 3c; Sunday Edition, 5c. Back numbers, 5c per copy and upward.

PUBLICATION OFFICE—Tribune building, corner of Thirteenth and Franklin streets; phone Lakeside 6000

Entered as second-class matter February 21, 1905, at the Postoffice of Oakland, Cal., under act of Congress March 3, 1879.

Subscription Rates By Carrier.

One month	$ .65	Six months	$3.90
Three months	1.95	One year (in advance)	7.00

Subscription Rates By Mail, Postpaid:
United States, Mexico and Canada.

One month	$ .65	Six months	$3.75
Three months	1.95	One Year	7.00

No person connected with The Oakland TRIBUNE is permitted to accept complimentary tickets or passes to or in places where paid admissions are expected from the public.

SUNDAY EDITION BY MAIL.

Three months	$ .75	Six months	$1.50
		Twelve months	$2.75

MANAGER FOREIGN ADVERTISING—Williams, Lawrence & Cresmer Co., New York—Brunswick Bldg., Fifth ave. and Twenty-sixth street, Chicago—Harris Trust Bldg., Will T. Cresmer, representative.

TO SUBSCRIBERS.

Subscribers failing to receive their paper by 6:30 p. m. daily or 9 a. m. Sunday will please report the same to The TRIBUNE Office by telephone (Lakeside 6000) and a special messenger will be despatched at once with a copy of The TRIBUNE.

NEWSPAPER POSTAGE RATES: 12 to 16 pages, 1c; 18 to 32 pages, 2c; 34 to 46 pages, 3c; 48 to 64 pages, 4c; Foreign Postage, double rates.

A file of The TRIBUNE can be secured at the office of Messrs. E. and J. Hardy & Co., 30-31-32 Fleet Street, or Daws Steamship Agency, 17 Green street, Charing Cross, London.

TUESDAY, APRIL 22, 1919.

AMERICAN QUALITIES.

Mr. Philip Gibbs, a distinguished English journalist, has returned home after a prolonged sojourn in this country for the purpose of observing the sentiment and characteristics of the people. In his own words, he has been studying the American people in a quiet way, trying to analyze their character as far as one may get in contact with it during a two months' visit, and seeking also to know in what direction they are traveling, now that the world is on the move again to a new era of human history.

With becoming acknowledgment of his limitations, Mr. Gibbs confesses it is impossible to sum up a whole people, full of diversity of character, race and ideas, and at the present time seething with the tumult of patriotic impulses without any definite conviction of their immediate destiny. But there are certain strong and general qualities which one does get a glimpse of. One of these outstanding qualities is best described in the words of this English visitor, as written in an article appearing in the New York *Times*:

"I have, for instance, heard a lot about the Americans being a hard practical people exclusively engaged in the chase of the almighty dollar, and quite selfish in the exploitation of their own material interests. My reading of them is entirely different. So far from being hard and material they seem to me the greatest idealists in the world at the present time, and to be emotional almost to the point of sentimentality. In any public gathering, at any private dinner table, the idealist takes all the applause, finds it easy to put a spell over his company, and can express his own sentiment with a simplicity and emotion which would cause a smile or an ironical shrug in the sophisticated circles of England or France.

"The almighty dollar is chased earnestly enough. I find it is a necessary item of one's life in New York, for example. But the American people give it away out of their margin of wealth—however small that margin may be—with astonishing generosity, provided their purse strings are tugged by an emotional appeal. The professional beggar, if he has sentiment to back him, has a wonderful time in this country, and if he begs on behalf of a cause which seems right and noble, like the Red Cross, or devastated France, or starving Armenia, largess is scattered before him, not only by millionaires who are glad to get rid of their burden, but by working girls who have to scrape over their mid-day luncheon, and by business men whose pockets are tempted by a "tin Lizzie" or a country cottage in New Jersey."

Of course we Americans know all about that long-standing fiction as to our being dollar-chasers. We like the dollar because under our present system of living the dollar is a reward of industry, variously expressed. And we are an industrious people. There has been abundant opportunity here to accumulate something above and beyond the absolute necessities of existence. Such opportunity is in itself a great stimulant to industry and initiative. So a large number of the people of the United States have accumulated fortunes, have become well-to-do, have put something aside for "a rainy day," or have avoided in other ways becoming dependent upon their fellow citizens. There is a much smaller percentage of paupers in this country than in England.

But because we chased the dollar did not always mean that we loved the dollar. Just because it happened that dollar-making was a popular means of recording the reward of industry did not mean that we worshipped the dollar. And when the time came when it was necessary to suspend our normal activities and fight for ideals of mind and soul, the dollars did not count at all. We gave them away to the needy of Europe without a second thought and we poured them into a war machine for the vanquishment of enemies of the nation with enthusiasm and a determined spirit of victory.

Thus Mr. Philip Gibbs has not really discovered something new in this country. He has realized that he had been under an erroneous conception. That misconception was quite common in England and on the continent of Europe until a few years ago. It is gratifying that it has been dissipated, but the uplift has been all on the side of Europe. America is just the same today as she always was—industrious, generous, idealistic, intelligent, patriotic. This is one of the miracles of a nation fused out of a score of races and a hundred nationalities.

STILL BLUFFING.

Survivors of the old military regime of the Potsdam gang still have a speaking part on the governmental stage in Germany, if they really are not in control of the government itself. Color is lent the latter assumption by the fact that their views are exploited in the newspapers and other media of propaganda in Germany. If affairs are in the hands of bona fide republicans or democrats there appears to be no objection to let the militarists and former members of the ring of diplomatic criminals put their view before the world.

The foolish game of bluffing the entente Allies is being played at Berlin. Foreign affairs are in control of members of the former ministries of Czernin, Von Kuehlmann and Prince Max. Count Von Bernstorff and Count Von Brockdorff-Rantzau are the leading personalities in this discredited clique. And despite their informative experience of the last four years they seek to frighten their adversaries. It is announced through the German propaganda bureau that the peace terms which the Allies have drafted will not be accepted. The government will not sign the treaty, but submit it to a popular referendum, is the threat from Berlin.

Stupid Prussianism rampant again! It does not remember that America entered the war despite the confident assurances of the military leaders of the kaiser's high command that such a thing would never happen. It does not remember that not one of the Allies, no matter how small or how powerful, was deterred from its program by Prussian threats.

Should the German government refuse to accept the terms handed to it within a period prescribed by the Allies the consequences are easily to be foreseen. It will remain for the Allied armies to continue their progress toward Berlin. Marshal Foch will push on beyond the Rhine. Moving across Bavaria, the Allied army will soon join with the Czecho-Slovaks. Then they will be connected by land with Serbia, Rumania, Poland and the pro-Ally forces of Russia. The sea blockade will continue. The German people will soon learn that Ebert and Scheidemann are no more fitted to lead them than were the other Prussian militarists under the kaiser and Von Bethmann-Hollweg. Then the Allied ring of steel will be complete and its endurance will be indefinitely prolonged.

When this situation develops perhaps the Germans will understand that not the least remnant of Prussian arrogance will be permitted them.

FOR THE GOOD OF PARTY.

In connection with the threatened strike of telephone and telegraph company operators some leading business men of Springfield, Ill., have telegraphed President Wilson that the whole responsibility, if the strike becomes effective, rests upon Postmaster General Burleson. They urge that the postmaster general be removed from office, because he is wrecking the Democratic party.

Either these gentlemen are influenced by a peculiar psychology or they believe President Wilson will respond to their unique considerations. Otherwise the fact that Mr. Burleson is wrecking a political party would not have been uppermost in their minds. They would have thought first of Mr. Burleson wrecking the service and finances of essential public utilities; of his disturbance of established industrial peace.

So far as the Democratic party is concerned, Mr. Burleson's intentions have been good enough. He has thought that by taking control of a half million or so workers and making them administration employees he would advance the interests of the party. That was why the telephone and telegraph companies were seized by the administration after the signing of the armistice, and without any necessity or justification for such an act.

But the President has refused to listen to consideration of the public interests in this connection; possibly he will heed the plea that his party is being wrecked.

The disturbing statement is made that the use of narcotic drugs is increasing, and the cause is rather too plainly connected up with the prohibition of alcoholic liquors. This is not propaganda, but the conclusion of a special committee appointed by the Secretary of the Treasury to investigate the drug habit. The investigation has been completed, and a report is expected to center public attention on the menace. It is likely that legislation dealing with it will be coupled with national enactments centering in prohibition. One thing it is hoped will prove to be overdrawn. That is that native-born Americans are particularly addicted to the narcotic evil. The findings of this investigating body are understood to show that "Americans possess less self-control than foreigners sojourning here," which would account for the preponderant percentage of native-born addicts.

NOTES and COMMENT

It may be questioned whether there is any considerable demand by the responsible population for the independence of Hawaii. It is not reasonable that the people there would want to break away from being coddled as they always have been.

* * *

The Governor of New York has signed a bill which for the first time makes it lawful to play baseball and give movie shows on Sundays. There are comments anent the new departure that make it appear that some of the people there expect the heavens to fall in consequence.

* * *

The fishermen may have overtrained in the matter of getting rid of Weinstock. When they say they will catch no more fish till the governor signs the bill that eliminates him they pursue a course that a governor with any reasonable self-respect would balk at. Governor Stephens is probably desirous of getting rid of Weinstock, but he may be averse to having it appear that he was made to do it.

* * *

The Pankhursts are in a family disagreement. Mrs. Pankhurst appears to think her daughter goes too far when she shrieks in the spectator's gallery of the House of Parliament, "We want a soviet!" But it had become dull in the Pankhurst line, and Sylvia may have imagined it was her sacred duty to start something.

* * *

Woodland news is to the effect that lambs sell there for $10.95. We can see how far we have come when we remember the good old times not long ago when a big full-grown sheep could be had for one-fourth that price.

* * *

Hoover declares the European people must go to work and feed themselves. It is probably being demonstrated that as long as this country sends in grub, either as a charity or in a commercial way on promises to pay, there is not a very great inclination to rustle. It is the problem of eating that causes human beings to bestir themselves.

* * *

We are advised in the news that the fruit growers of the country "plan a mighty merger." That ought to fetch down prices some by simplifying marketing, and there certainly will be no conceivable excuse for a boost.

* * *

Two hundred and seventy-eight Germans of royal rank lose their titles. No objections, but it doesn't get a war-racked world anywhere. It is not nearly as germane as if a considerable number, royal and other, had lost their heads.

* * *

The crop outlook for 1919 is reported as unusually good. It probably could be added, "Especially as to wheat." That flat price of $2.26 a bushel has been the greatest soil enricher that this product has ever experienced.

* * *

Secretary Daniels was not accorded that silent respect, when he showed up on the line, that men high in authority are entitled to receive from soldiers. They greeted him with the cry, "When do we go home?" He could not answer it except as to those in the naval service, but he is a member of the cabinet, and the boys shot the question as near the mark as possible.

* * *

The despatch reads that there is to be no temporizing with the foe as to peace terms. This policy would have come easier if the business had been attended to four months ago. Still, it is the only way now.

* * *

The German helmet is such an obnoxious reminder that it may be relegated to the limbo of the obsolete by the Germans themselves. It is so very German that it must pall on those who formerly wore it.

* * *

The Chico Enterprise takes note of evangelistic competition: "Eva Tanquay is to become an evangelist. Billy Sunday will have to look out for his laurels. Eva has him outclassed for fancy contortions."

SPIRIT of the STATE PRESS.

The police department is determined if possible to bring to terms the miscreants who left a coffin containing several black shrouds upon the front steps of the home of Sergeant H. M. Ribble, 814 Twenty-eighth street, late Wednesday night. It is thought the instigators of the ill-timed "joke" were students of the high school, where Miss Ribble, daughter of Sergeant Ribble, teaches. It is not believed to have any other significance other than to play a joke on the family.—Sacramento Union.

If the new legal speed limit should be fixed at thirty-five miles, instead of thirty, it would not cure the evil of fast driving. We may be sure of that. Time was when eight miles an hour behind a fast stepping team was rapid enough locomotion for us. But a limit of thirty miles is too slow now for many, and a limit of thirty-five miles will still seem a hardship to those who have the speed bug.—Bakersfield Californian.

Equality before the law. The first woman's bill ever signed by a governor of California was approved Tuesday by Governor William D. Stephens, when he placed his signature upon a measure introduced by Assemblywoman Mrs. Anna L. Saylor of Berkeley. The new law places a sister on an equal plane with a brother in the administration of estates.—Napa Register.

Sheriff R. R. Veale has a valuable assistant in unraveling mysteries and capturing criminals, in the person of Constable Charles Palmer. Palmer, with no other clew except some feathers which he discovered and examined in the rear of a Martinez restaurant, traced the burglar to his lair and compelled him to relinquish forty of a total of 110 chickens he had stolen from the coop of a Vine Hill rancher.—Richmond Terminal.

DON'T LET YOUR WELCOME BE ALL CHEERING

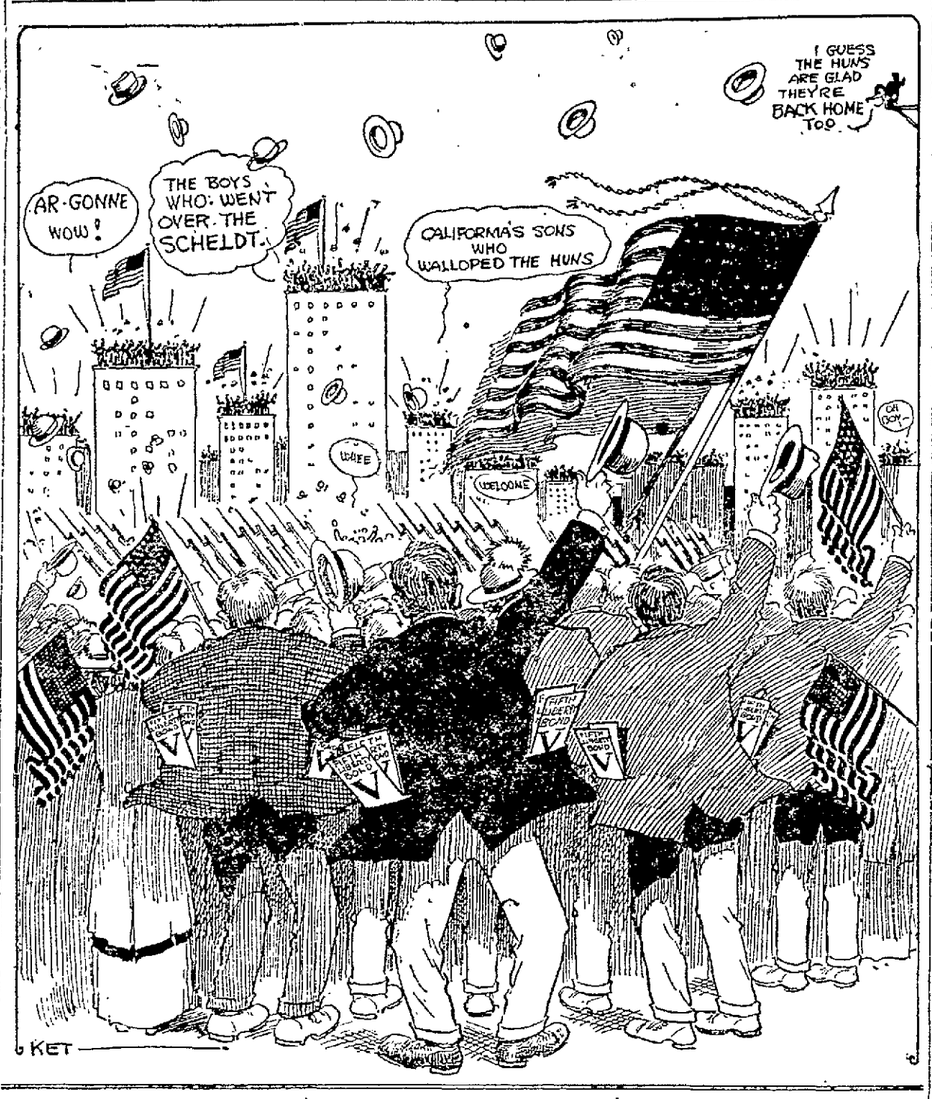

THE FORUM

The Editor of The Tribune disclaims responsibility for opinions and statements expressed in this column. Brief contributions on current topics of general interest are welcome. They will not as a rule be printed unless accompanied by the name of the writer, which, if desired, will be withheld from publication.

APATHY OF THE VOTERS.

To the Editor of The Tribune:

It is a deplorable fact that out of a total registration of 74,000 voters less than 50 per cent of our citizens failed to perform their full duty as sovereign voters at the recent primary election. How shall we account for this want of feeling in so important a matter? Are we not a partnership of citizens and do we not realize that upon the election of good men to office and the careful administration of our city affairs depends our prosperity and happiness. Those of us who voted at the primary election are broad enough to say that the candidates chosen are satisfactory because they represent the majority choice of those voting at the polls, but at the same time most of us feel that had those who failed to vote done so there would have been a better expression as to the true choice of all the people. The man who is against everything and never sees any good in anything or anybody, or will not give those elected to office his support and credit for doing the square thing some time, or does not think it worth his while to vote in the interests of his city or country, cannot be classed as 100 per cent American.

J. W. NELSON.

Oakland, April 19.

What is doing TO-NIGHT.

Allendale Improvement club, Mutual hall.
Civil Service Board meets, City Hall.
Merchants' Exchange meets.
Garfield Civic Association meets, Twenty-third avenue branch library.
Maccabees convention, Hotel Oakland.
Miss Katherine C. Felton lectures, Oakland Technical High, 8 p. m.
California State Nurses' Association meets, Hotel Oakland.
Piedmont N. D. G. W. give theater party, Fulton theater.
B'nai B'rith gives dance, Covenant hall.
Absit Invidia entertains.
Pythian Sisters give whist party.
Orpheum—Paul Dickey.
Fulton—Sonny.
Ye Liberty—Going Up.
Pantages—Mckay's Scotch Revue.
T. & D. Alice Joyce.
American Mabel Normand.
Kinema — Romance of Happy Valley.
Franklin—Wally Reid.
Broadway—Mary Pickford.
Columbia—Don't Miss Stella.
Neptune Beach—Surf Swimming.
Idora Park—Outdoor Swimming.
Lake Merritt—Boating.

What is doing TO-MORROW.

Maccabees in convention, Hotel Oakland.
California State Nurses' Association meet, Hotel Oakland.
Aahmes Temple gives theater party, Fulton, evening.
Parents of Alameda fighting men meet, Council chambers, Alameda, evening.
Rev. Charles F. Aked speaks, First Congregational church, evening.
"Darkey" songs presented, Wheeler Hall, U. C., 4 p. m.
Recreation room dedicated, Y. W. C. A., evening.
Irish Freedom mass meeting, Porter school, Alameda, evening.
Elks give dance, Alameda, evening.

ONE PRIVATE'S MISTAKE.

Fort Oglethorpe private sentenced to forty years in prison for refusing to drill went about his disobedience too mildly. Should have been conscientious objector, refused to light or do anything else, thus winning honorable discharge and full pay.—New York Herald.

NOMINATED BY HIMSELF.

One of the candidates at the primary election last Tuesday for the nomination of school director sent to The TRIBUNE the following for what he thought would be campaign publicity. It was written by the candidate:

"——— canadate for School Director No. .... having had several years experience teaching in Gremar & High School but who is now in the Mfg. business in Oakland, no doupt has the nessary qualification for School Director. He is not backed by any click or special groop and believes in more econimy in handling certaing school afairs and more pay for teachers."

The ten errors in spelling and the disregard of the rules of grammar, capitalization and punctuation give only a hint of the poor penmanship which the communication exhibited. Fortunately the candidate did not qualify for the final election. But one more example of the perils to which the direct primary exposes the citizens has been given.

MEXICO WANTS TO COME IN.

It takes considerable nerve for Mexico to call herself a nation, but nevertheless she has voiced a wish to be included in the membership of the big league.—Los Angeles Times.

SUPREME Orpheum VAUDEVILLE NOW PLAYING
Oakland. Oakland 711
PAUL DICKEY & CO. "The Lincoln Highwayman."
Sam Adams and J. P. Griffith. Hickey Brothers.
CHARLES IRWIN "Comin' Through the Rye."
Emlen Scholder. Fantino Troupe. Pathe Weekly. Christie Comedy.
Agnes Berri and Irene Jonani
MATINEE TODAY AND EVERY DAY — Prices: Mats. 10c, 25c, 50c. Evenings 10c, 25c, 50c, 75c, $1. Broadway Box Office at Lenhardt's. Phone Oak. 711.
NOTICE—For the convenience of our patrons, during the daylight savings period evening performances will commence at 8:30. Matinees as usual at 2:15.

American
NOW PLAYING
GLADYS BROCKWELL
In
"The Pitfalls of a Big City"
MABEL NORMAND
In "The Pest"
EDUCATIONAL WEEKLY
Exclusive Motion Pictures of the Opening of the Pacific Coast League Baseball Season in Oakland.
John Wharry Lewis and his Orchestra.
Com. Tomorrow—"The Turn in the Road" and May Allison.

OAKLAND T. AND D.
Today and Tonight, Last Times
ALICE JOYCE
IN
"The Lion and the Mouse"
MARY MILES MINTER in "The Intrusion of Isobel,"
And Vocal and Musical Numbers.
Tomorrow: Balusta Cub Night. BILLY RHODES in the famous picture of circus life, "Roop La." MITCHELL LEWIS in "Children of Banishment." The Three Gobs, "BUSTER" LA MAR, Electrical Novelty Singing Act. CLARENCE REYNOLDS, artist organist
MARCELLI'S 25 Master Musicians Evenings.

TODAY 20 YEARS AGO.

Twenty-two bids for land for postoffice site are opened, prices running from $30,000 for property at Eighth and Jefferson streets to $130,000 for lot at northwest corner of Fourteenth and Clay streets.

The intercollegiate debate takes place in Metropolitan Hall in San Francisco, the following debating the question: "Is the retention of the Philippines according to the principles for which this government stands"; Stanford, Anthony Suzallo, James Ferguson, John Springer; University of California, L. N. Golden, W. M. Martin, Carl M. Warner.

With the serving of pink lemonade the new bowling alley of the Reliance Club is dedicated.

That the faculty of the University of California has been grossly insulted in the publication of the Blue and Gold is charged and the professors and student managers in the Co-Op refuse to handle the class book.

Hiawatha's peace pipe wasn't a dope pipe. More study of Hiawatha's methods would be commonly commended. He was a real American.—Brooklyn Eagle.

PANTAGES
12th at Broadway
Oakland
UN-EQUALED VAUDEVILLE
Week of April 20
McKAY'S SCOTCH REVUE
DERKIN'S DOGS
WM. SISTO
LOWE & BAKER SISTERS
JIM DOHERTY
ZARA CARMEN TRIO
UNIVERSAL TRIO
PATHE COMEDY
Daily Mats at 2:30—10c, 15c, 25c.
Twice Nightly at 7 and 9—10c, 25c, 35c.

YE LIBERTY
PLAYHOUSE
Broadway at Fourteenth
Week Commencing Sunday, April 27
BLANCHE SWEET
IN
'The Unpardonable Sin'
BY
MAJOR RUPERT HUGHES
Continuous from 12:30 noon.
Mat., All Seats 25c. Eve., 25c, 50c.
Tax Extra.

COLUMBIA THEATRE
THE NOVELTY SHOW HOUSE
A Family Playhouse
GIGGLING GIRLESQUE SHOW
"DON'T MISS STELLA"
With Smartest Chorus in Captivity, the Electric Plate-Glass Runway and A Great Show
TONIGHT—COUNTRY STORE.

BROADWAY
Today and Wednesday Only. The Screen's Adorable Star—MARY PICKFORD in "AMARILLY OF CLOTHES LINE ALLEY;" JOHN BARRYMORE in "ARE YOU A MASON?"
Admission 10c. Tax 1c. No Higher.

FULTON
A VERY NOTABLE HIT!
MAUDE FULTON (herself) in her own new play
"SONNY"
Phone Lakeside 73.

THE GREATEST
ADVENTURE IN JOY
ARE THE
Captive Aeroplanes
AT
IDORA PARK
More Thrilling than the real thing.

HEALTH and HAPPINESS

What You Can Do to Have Really Graceful Hands.

BY DR. LEONARD K. HIRSHBERG
A. B., M. A., M. D.
(Johns Hopkins University.)

Beauty and grace in a woman is often shown by the poise or motion of her hands. Awkward or clumsy finger posture as you fan yourself, eat, carry a vanity bag or open a book may change some friend's judgment of your beauty.

It is not generally understood that the treatment of the hands should be analogous to the development of the face, the voice and other parts of the "human form divine."

The correct acquisition of elegance and polish requires a woman to exercise her fingers and hands with as definite a purpose as she powders her nose or darkens her eyelashes. Delicate, well-rounded finger joints are sometimes the very ornament in a woman's comeliness which first attracts a man's attention. Some persons labor under the mistaken notion that a small hand is a hindrance to skill, motion or artistic development. A small hand, however, with the capacity to stretch only seven notes instead of an octave can, nevertheless, accomplish marvelous feats of virtuosity, as well as exhibit a classical beauty and attractiveness.

Perhaps piano practice is as good as anything to bring about gracefulness and a pretty conformation of the fingers.

Stiffness or clumsiness in the use of the fingers can be overcome by placing the fingers on the white keys, close to the back.

The fingers should be elevated high and allowed to descend upon the keys with the force on the elbow muscles and not upon the fingers themselves. The fingers are to be held well rounded, entirely curved at the tips and held firmly to the bottom of the key by pressure until the next note is struck. Keep the wrist relaxed at all times, and never tense or fixed. Similarly the upper arm and elbow are to be elastic and loose when the fingers are pressed. The arm should be wholly free of rigidity and stiffness, the control and delicacy of the hands and fingers will become evident.

Several weeks and even some months may be required to make a rigid set of fingers dainty and graceful, but it can be done with almost any hands. Progress becomes evident both in the graceful poise and agility of the fingers, as well as by the increased width of the front and back finger muscles. The upper arm, too, develops and also the muscles on the side of the hand which controls the little finger.

You need not go on to become a piano virtuso. All that is needed is the execution of a few of the simplest exercises over a period of a few months.

The object to be kept in view is fluency of motion, lightness and flexibility of touch, perfect freedom and strength.

2 DAYS STARTING
FRIDAY, APRIL 25
45th and San Pablo
Reserved Seats on Sale 9 a. m. Show Day, Sherman, Clay & Co., 14th and Clay Sts. Phone Oak. 449.

AL G. BARNES BIG 4-RING WILD ANIMAL CIRCUS
THE SHOW THAT'S DIFFERENT
ONLY REAL WILD ANIMAL CIRCUS ON EARTH
2 Trains of Circus Wonders
600 PEOPLE - 550 HORSES
Every animal an actor. Every act an animal act
1200 PERFORMING ANIMALS 1200
MORE EDUCATED WILD BEASTS THAN ALL OTHER SHOWS COMBINED
Most Sensational Wild Animal Act Extant
30 PERFORMING LIONS 30
IN ONE GROUP
An Act Gorgeous
40 DANCING HORSES DANCING GIRLS 40
Mr. Barnes offers as an added feature for the season
THE FAIRYLAND FANTASY
"Alice in Jungleland"
Glittering 2 Mile Open Den Street Parade 10:30 a.m.
Performances 2 and 8 p.m. Doors Open 1 and 7 p.m.
COME EARLY
There is plenty to amuse and instruct
One Hour Concert by Barnes' 40-Piece Marine Band

KINEMA B'WAY NEAR 14TH
Today and All Week
D. W. GRIFFITH'S homespun drama with smashing climax.
"ROMANCE OF HAPPY VALLEY,"
with Lillian Gish, Robert Harron, George Fawcett. Flagg Comedy
Pathe Novelty.

FRANKLIN
Today 'Til Tuesday
WALLY REID fights to uphold false name in "ALIAS MIKE MORAN."
Sunshine Comedy—Mutt & Jeff

NEPTUNE BEACH
Now Open
Tank and Surf Swimming
Amusements Galore

THE TRIBUNE HAS THE COMBINED TELEGRAPHIC NEWS SERVICES OF ALL THE OTHER DAILY PAPERS

Oakland Tribune

Executive Associated Press Service — United Press — International News Service

65 Cents Per Month
DAILY AND SUNDAY
Full Associated Press (Exclusive for Alameda County). United Press. International News

VOLUME LXXXXI. OAKLAND, CALIFORNIA, TUESDAY EVENING, APRIL 22, 1919. NO. 67.

HONOR OF NATION INVOLVED: GLASS

CINCINNATI, April 22. — Secretary of the Treasury Carter Glass addressed the first public meeting of the present Victory Loan drive here last night, telling of its purposes and needs. He was given a tremendous welcome, the hall being filled to overflowing.

Glass urged individual subscriptions and stated that it was the surest means in the world of shooting to death the spirit of bolshevism," and of impressing upon the people the supreme importance of good order in government.

"A world is to be rebuilt," said Glass. "Should we timidly pause and debate as to who should rebuild it? Not for an hour, genetlemen. The enterprise should be started right away, here in Cincinnati, by the blare of your furnaces and the whir of your mills and the din of a thousand essential industries. It should spread, in healthy progression to the uttermost parts of the land.

"The honor of the government is involved. Being your government, it is your honor that is involved; and I know that the appeal of the American government to the American people will meet a response of which the nation will be proud."

DEAD IN FRANCE TO BE RETURNED, BEGINNING 1920

The Red Cross here is in receipt of announcement from the bureau of communication that the war department will, beginning in 1920, bring home the bodies of American soldiers slain in France, when requested by relatives. The department points out, however, that this country will maintain perpetually a national cemetery in France and it finds a growing sentiment that "the brave dead be allowed to rest in an American field of honor in the land where they gave their lives." It is requested that relatives inform the cemeterial quartermaster, War Department, Washington, of their wishes, very plainly giving name, postoffice, serial number of soldier and all his army designations.

COUNTY URGED TO TAKE LOW HOSPITAL BID

Urgent recommendation that the Board of Supervisors, when they finally consider bids on the Arroyo Sanitarium additions next Thursday, accept that of the lowest bidder, McLaren Brothers and Petersen, is to be made by the County Institutions Commission. The firm has asked that the bid be thrown out on the ground that it had made a mistake in figuring.

The commission holds that, inasmuch as the board cannot throw out one bid without throwing out all the rest, a delay of more than a month would result in the construction of the new units, together with a heavy monetary loss to the county, as it is almost a certainty, according to members of the commission, that the next bids will all be higher.

"We have never had bidding like this on a job before," said Harrison S. Robinson of the commission. "The bids were called for in good faith and presumably made in good faith. Whether a firm makes a profit or sustains a loss on the contract is not a thing that concerns the county, the supervisors, or the law."

SAY BID IS AN ERROR.

The request of the San Francisco firm that it be permitted to withdraw came yesterday in the meeting of the supervisors, the contractors stating that their low bid was due to an error and to their not having the plans long enough to figure on them accurately. The plans, according to the county officials, were in their hands eight days. The San Francisco firm bid $11,500 lower than the next lowest rival, W. J. Thornally of Oakland, on the units with the added brick fire walls. Thornally's figure, as well as the San Francisco offer, was below the architect's estimate of $125,000 for the work. Ever since the offers were opened a week ago there has been animated discussion in the supervisorial circles regarding the contract. The architect at the time the bids were opened said that he could not see how such low figures could be given. Local contractors brought pressure to bear to get the San Francisco offer thrown out if possible, but the decision of Assistant District Attorney T. P. Wittschen stopped any suggestion that the contract could be given the second lowest bidder, he ruling that if one is thrown out all must be.

WOULD CAUSE DELAY.

This would mean another call, thirty days' publication of notices, and at least a week to consider new offers; probably forty-five days' delay in starting the building. In the meantime, according to members of the institutions' commission, contractors are organizing again after the war restriction period, and while the first figures given were in the nature of keen competition, this competition will not be so keen in a month, when the builders' association are better organized.

Thornally bid $119,450 as the cost of the contract as against the sum of $111,950 by McLaren Brothers and Petersen. Both offers were in regular form, accompanied by the usual certified check, that of the San Francisco firm being $15,000. Last Thursday, at the committee meeting of the supervisors, the desirability of giving the contract to an Alameda county firm if possible was brought up, but it was stated that nothing could be done but adhere to the law covering the taking of bids; in other words, that it would be impossible to do anything but accept the figure of the San Francisco contractors.

Yesterday the letter of the firm in question, requesting permission to withdraw its offer, caused the matter to be laid over. Contractors at once suggested that the next lowest bidder receive the contract, but Wittschen's ruling was that this could not be done under the law. Alameda county contractors pointed out unofficially that rejection of all bids would give the local contractors another chance at the job.

The institution's commission holds that it would mean just 45 days of delay in rendering proper service to tubercular patients, and that beside this delay the loss in money would be important. The commission holds that interests of other contractors should not be considered in the matter, nor the interests of the low bidder, once the figures had been offered in good faith.

EATS 25 PICKLES.

SPRINGFIELD, Ill., April 21.—Martin McKee, a coal miner, may well be termed the world's champion pickle eater. On a wager he devoured twenty-five of the appetizers and won $5. They were of large size variety and in all weighed 12½ pounds.

U. C. GATHERS AS TRIBUTE TO MRS. HEARST

BERKELEY, April 22.—Memorial services for Mrs. Phoebe A. Hearst were held in the Greek Theater this afternoon when students, alumni, faculty members and friends of the university gathered to pay tribute to their late benefactress.

John A. Britton, associated with Mrs. Hearst on the grounds and buildings committee of the board of regents, told of her great care in working out to the smallest detail the difficult problems that confronted this committee. He told of the Hearst international competition for an architectural design for a greater university, which cost Mrs. Hearst over $115,000.

Her devoted efforts in the interest of women students of the university as shown in the creation of the Hearst scholarships for women, the erection of Hearst Hall and other minor manifestations was told by Jessica Blanche Peixotto, professor of social economics at the university.

Charles Mills Gayley paid the faculty's tribute.

Frank Hargrear, president of the Associated Students of the University, expressed appreciation of Mrs. Hearst's thoughtfulness on behalf of the undergraduate students.

President Benjamin Ide Wheeler presided. The memorial arrangements were made by a faculty committee headed by Professor Leon J. Richardson.

Blanche Sweet to Be Tribune's Honor Guest

MISS BLANCHE SWEET, popular motion picture star, who will be TRIBUNE'S Ad-Masque guest of honor.

What maid in the movies has the name most indicative of her charm? Why, Blanche Sweet, of course! Anybody could have guessed that.

The TRIBUNE has had another guess about her. It guesses that Oakland would like to see her and meet her and talk things over with her and learn if she is just as charming in real life as on the two-way stage.

To give them a chance, The TRIBUNE has sent an invitation to Miss Sweet to be its bright, particular and only guest of honor at the big Ad Masque Ball, which, the evening of May 3, a week from Saturday, will try to put preceding Ad-Masques quite out of the running for gladsome gaiety.

Better still, Miss Sweet has consented.

"Certainly I shall be glad to be your guest on this occasion," she says in answer to the bid. "I am glad to do anything that will indicate my regard for Oakland or add to the success of this event."

Which makes it a promise. Miss Sweet will occupy The TRIBUNE'S private box at the Ad-Masque, except during a portion of the evening. That will be when the Victory pageant feature of the ball is shown. For that time The TRIBUNE has loaned her to the Ad-Masque management to take the part of Victory, and it has an idea there will be no Victory in the country quite so attractive as she.

Ad-Masque attendants will be given an excellent opportunity to become acquainted at much closer range than usual with the popular young star. Miss Sweet expects to enjoy every moment of the brilliant evening and The TRIBUNE intends seeing to it that she does.

If you see it in The TRIBUNE, tell them so. Thank you.

ST. LOUIS TROOPS ARRIVE IN BOSTON

BOSTON, Mass., April 22.—Bringing back to the United States the 128th Field Artillery (St. Louis' own) 200 members of the Yankee division, bakery company 304 and Illinois, Wisconsin, Pennsylvania and Connecticut casual companies, the transport Vedic came into Boston harbor today. Aboard the welcoming fleet that met the big ship down the harbor was a delegation from the Missouri legislature headed by Governor Gardner and General H. C. Clark of that State. The soldiers from the Middle West were given a big homecoming greeting.

The twenty-six division units aboard were members of the 103d Field Artillery. There were fifty-eight officers and 2180 enlisted men on the Vedic.

Special Values
For Wednesday

and the balance of the week. If you've been watching these mid-week sales you know the values are always excellent, and the items selected with an understanding of the needs of the home.

Cups and Saucers

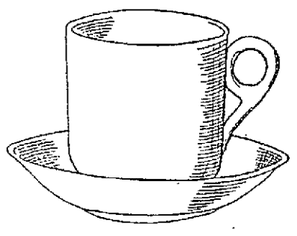

Set of Six **75c**

Limit of one set to a customer

—Plain white coffee cups, cable shape, as illustrated. A very serviceable cup and saucer, unusually priced.

Gray Enamel Dishpan

—Heavy gray enamel dishpan, holding fourteen quarts. Much reduced to sell at this price **89c**

Household Butter Churns

—Many women use these sanitary glass churns for making their bits of sour cream into butter, or for beating eggs or whipping cream. Specially priced as follows:

1-quart size ..... $1.25 — 2-quart size $1.50

White and Gold Set of 50 pieces— $9.95

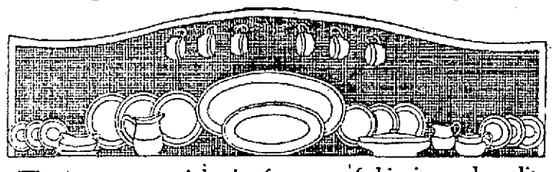

—This is a very special price for a set of this size and quality. A good grade semi-porcelain in the popular gold band pattern. Fifty well-chosen pieces, including a covered vegetable dish.

Terms If Desired

Bread and Cake Boxes

—It's easy to keep the kitchen neat and your food fresh if you have these white enamel boxes for keeping bread, cake and sugar. Specially priced this week:

Bread Box, 8x8x12 ..... $1.00
Bread Box, 10x10x15 ..... $1.25
Round Cake Box, 7x9 ..... 50¢
7-pound white enameled Sugar Can ..... 50¢
10-pound white enameled Sugar Can ..... 60¢

No C. O. D. or phone orders. No delivery of sale goods that can be carried

Universal Work Savers

—As suggestions for saving work here are a few of the fully guaranteed Universal household appliances which are known to all women:

Small size Universal Food Chopper $1.85
Medium size Universal Food Chopper $2.25
Large size Universal Food Chopper $2.75
Four-quart Universal Cake Mixer $2.25
Two to six-loaf Universal Bread Mixer $3.75
Four to ten-loaf Universal Bread Mixer $4.25
Six-pound Universal Electric Iron $6.35

Guaranteed Garden Hose

—The season for irrigating is about here, and those who will need new garden hose will do well to see the various grades and sizes, all guaranteed, sold here by the foot at—

12½c 15c 16c 20c 22c

The nationally advertised Leonard Cleanable Refrigerators sold here

Breuner's
Clay St. at Fifteenth

TURN IN YOUR OLD STOVE AND
GET THE BEST

THIS IMPROVED
PENINSULAR GAS RANGE
$59.50
INSTALLED IN YOUR KITCHEN
Made of Armco Iron
TERMS IF DESIRED.
Pollard's
HOME SPECIALTIES
340-13TH STREET
NEAR WEBSTER STREET
Agents for Ruud Heaters.

VELVETY GREEN LAWNS
Without its burdensome cares
RAIN-ON-TAP
automatic sprinkler system will solve your lawn problem
CONVENIENT
EFFICIENT
ECONOMICAL
Send for free booklet "RAIN-ON-TAP"
H. Dornbrink Co 1952 Tel. Ave. Oakld
TEL. OAKLAND 569

$1 a Week—Ready-Made Suits. We also make suits to order. Peerless Tailors, 537 12th st., bet. Washington and Clay.—Advertisement.

The Birr Corset Shoppe

"Stylish Stout" Corsets

Will slenderize you, make you look young again, give you back the figure that once was yours; reduce waist and bust one to five inches and make you appear ten to twenty pounds lighter, giving a beautifully rounded figure.

All fittings guaranteed.
All alterations free of charge.
Expert fitters will advise you and help you select the correct corset.

Mail orders given prompt attention.

MRS. MAUDE POWELL, Manager
FIRST NATIONAL BANK BLDG., 14th and Broadway.
Rooms 229-230-231 Second Floor PHONE LAKESIDE 1563

$1 week Wasted
$1 week for Clothes
Which Do You Choose?
Our Plan of Selling You Either a
Suit or Overcoat
on terms of $1 a week with small deposit down simplifies the clothing question.
Money spent this way will keep you well-dressed on any occasion, while money frittered away is lost forever.
Think it over, then come and see us.
COLUMBIA OUTFITTING CO.
514 13th STREET
Between Washington and Clay Streets
We Give American Trading Stamps

KISICH'S
Saddle Rock Restaurant
418 Thirteenth St.
OAKLAND

60c LUNCHEON TOMORROW 60c

SOUP
Fish Chowder with Tomato
Consommé Vermicelli
SALAD
Celery Roots and Lettuce
ENTREES
Extra Thick English Mutton Chop
With Paprika Butter
VEGETABLES
Lima Beans au Beurre
French Fried Potatoes
DESSERT
Fruit Pudding
Cup Custard au Caramel, or
Vanilla, Chocolate, Strawberry Ice Cream,
with Special Cakes, or Apple,
Apricot, Pumpkin Pie
Beverages.

$1.25 DINNER TONIGHT $1.25

RELISHES
Canape of Sardines
Ripe Olives Celery en Branche
SOUPS
French Family au Croutons
Consommé A B C
FISH
Baked Salmon, Toastingaise
ENTREES
Sweetbread Croquettes, Mushroom
ROAST
Stuffed Young Turkey with Jelly
Head of Lettuce 1000 Island Dressing
VEGETABLES
Lima Beans au Beurre
Special Baked Potato
DESSERT
Ice Cream with Cake
Small Black

DINNER DANSANT
Commences at 6:30 every evening
SPECIAL DINNER $1.25

Telephone Oakland 1826

TAFT & PENNOYER COMPANY

WEDNESDAY
Profitable to the Purchaser

Muslin Petticoats
Sample Lines at Special Prices

—These petticoats are made of sterling quality muslin, flounced in either lace or embroidery. Our usual remarkable values have been made more than ever apparent.

SALE PRICES
95c $1.15 $1.35
$1.65 $1.95 $2.15
$2.35 $2.95

(Muslin Underwear Section, Second Floor)

Good Linen Values

—Hemstitched Huck Towels of heavy weight, splendidly absorbent, half linen, sized 18 by 36 inches...35¢ each
—Hemstitched Huck Towels, superior quality huck, half linen, sized 18 by 36 inches.....50¢ each
—Hemstitched Huck Towels of pure linen, sized 18 by 34 inches .....75¢ each
—Bath Towels in an extra good weight, double twisted yarn, red, white or blue bordered, sized 22 by 43 inches .....50¢ each
—Table Cloths, good weight, half linen, hemstitched ready for use, sized 2 by 2 yards.....$4.25 each
—Table Cloths, half linen, hemmed ready for use, sized 2 by 2½ yards .....$5.25 each
—Napkins to match the above cloths, sized 22 by 22 inches .....$5.00 the dozen
—SALE PRICES on odd lots of bath and huck towels, slightly soiled.
—SALE PRICES on odds and ends of linen fancies.
(Linen Section, First Floor)

Extraordinary Shoe Prices
AT $3.75 *THE PAIR* AT $3.75
Former values as high as $7.50 the pair

—We refer to some discontinued lines in such well-known makes as Wichert's and Dugan & Hudson. These are shown in Patent Kid with Kid or Black Cloth tops, also in dull leathers and Black Suede.
—Offered on Wednesday and while they last at .....$3.75 the pair
(Footwear Section, First Floor)

Corset Sale

Incomplete Lines Small sizes run from 19 to 23 — *Broken Sizes Large Sizes run from 33 to 36*

Former prices were $5.00 to $12.00
SALE PRICES $2.95 TO $7.95
(Corset Section, Second Floor)

HAPPINESS DEPENDS MUCH UPON ONE'S BUSINESS DEALINGS!

The policy of this establishment is to do its whole duty to its patrons by giving them value received for every dollar spent; giving material of quality, workmanship and absolute integrity in business dealings.

OAKLAND PHONOGRAPH CO.
475-12TH ST. EXCLUSIVELY A PHONOGRAPH SHOP BACON BLD.

It does make a difference where you buy your phonograph!

MANAGERS OF AMATEUR TEAMS WILL FORM LEAGUES TONIGHT

OAKS ARRIVE IN SEATTLE FOR SIX-GAME SERIES WITH BILL CLYMER'S RAINIER BUNCH

Tribune Building Will Be Scene of Gathering

All Amateur and Semi-Pro Baseball Managers Invited to Attend Meeting

By EDDIE MURPHY

The meeting of managers and other representatives of amateur and semi-pro baseball teams of the bay district will be held tonight at The TRIBUNE building as scheduled. Because the homecoming of the bay cities war heroes is being celebrated today, some of the boys got an idea that the meeting would not be held, but Jerry Lawlor, the hustling red-top, lived up to his nickname of Hustling Jerry by making it his business to get in touch with every manager possible and notify them that the meeting will be held just as he announced a couple of weeks ago. Pittsburg, Crockett, San Jose, Bay Point, Sacramento, Rio Vista, Richmond, San Leandro, San Francisco, Alameda and last but not the least, Oakland, as well as other towns and cities, will be represented to make it the greatest amateur and semi-pro managers' meeting to be held in the State.

FOUR LEAGUES PROPOSED.

The idea of Jerry Lawlor, Herb Remmer, Fred Krumb and other baseball enthusiasts is to form at tonight's meeting baseball leagues that will give the fans high-class summer baseball. Definite organization of leagues may not be carried out tonight, but Lawlor expects that enough will be done tonight to give assurance that the leagues will be able to start their season by May 15. Efforts will be made to organize at least four leagues, two to take in clubs between Oakland, San Jose and San Francisco, while another will be a shipyard league which will play its games on Saturday afternoons, and the fourth will include possibly Sacramento, Rio Vista, Richmond, Crockett, Pittsburg and Bay Point. Baseball in the semi-pro circles is due to enjoy the same big success that professional baseball is now enjoying on the coast, say the leading men in the bushes. Remember every manager and other representative of teams throughout the State is welcome at tonight's meeting, which will be held in the assembly room on the top of The TRIBUNE building at 8 o'clock. Entrance to the meeting place will be found on the Franklin street side of The TRIBUNE Building.

Team Batting Honors Go to Los Angeles Sluggers

Denny White led the Oaks in hitting last week with the nice average of .411. Red Murphy and Hack Miller also had a nice week against the San Francisco pitchers, winding up with batting records of .333.

Los Angeles finished ahead in team batting with the big percentage of .320 for the week. Salt Lake was second with .304.

Here are the complete records:

TEAM BATTING AVERAGES CLOSE OF SECOND WEEK OF SEASON.

	At Bat.	Hits for Week.	Average for Week.	Average for Season
Los Angeles	256	80	.320	.301
Salt Lake	217	66	.304	.268
Sacramento	212	58	.273	.236
Portland	217	55	.253	.229
Seattle	214	52	.242	.217
San Francisco	228	53	.232	.259
Oakland	223	51	.228	.227
Vernon	230	50	.209	.218

TEAM FIELDING CLOSE OF SECOND WEEK OF SEASON.

	Put Outs	Assists	Errors	Average for Week	For Season
Sacramento	174	74	4	.984	.956
Los Angeles	195	75	9	.967	.968
Salt Lake	180	101	10	.967	.969
San Francisco	183	89	10	.964	.965
Vernon	198	102	13	.958	.965
Portland	167	59	12	.955	.956
Seattle	165	67	13	.946	.947
Oakland	192	92	18	.940	.951

INDIVIDUAL HITTING OF THE OAKS FOR THE WEEK.

	At Bat.	Hits for Week.	Average for Week.	Average for Season
Willie	17	7	.411	.439
Murphy	27	9	.333	.264
Elliott	12	4	.333	.263
Miller	29	7	.241	.288
Lane	25	6	.240	.214
Stumpf	28	5	.178	.269
Roche	28	3	.107	.076
Wares	10	1	.100	.100
Mitze	10	0	.000	.150

St. Marys to Have a Day At the Beach

Local College Swimmers to Meet Stanford at Neptune

St. Mary's will act as host to the Stanford athletes on two occasions during this week. The Cardinal baseball team will invade the Phoenix campus next Wednesday afternoon in the second game of the series. Stanford won the first game, but the Phoenix nine is determined to even up the score in Wednesday's game.

Next Saturday will be St. Mary's College day at Neptune Beach. The swimming meet arranged for this occasion between the Stanford club and St. Mary's crack swimming team promises to be the most sensational swim of the year. The Cardinal swimmers will have to stretch themselves to snatch victory from such men as Kruger, Lane and Schroth of St. Mary's.

NEW BALL PARK BEING BUILT AT VALLEJO

VALLEJO, April 22.—Work on the new water front ball park will be started next Wednesday, according to announcement made by Manager C. H. O'Hara of the Shipfitters' today. It is the intention of the management to have the grounds in playing condition in about two weeks, and work will be rushed with that end in view. A committee has been appointed to interview local merchants and ascertain if they will give their financial aid, as a winning ball club, such as the Shipfitters propose to put into the field, will no doubt be a valuable advertising asset to this community. Thomas H. McGinnis, the shoe merchant, heads the list with a subscription of $50, and Manager O'Hara anticipates no trouble in raising the balance of the required sum.

Herbie Hunter Is Here on Furlough

Herbie Hunter, crack outfielder of the Seals, is here on a three weeks' furlough and will work out with the boys. There is a chance that Herbie will get into the game. Sled his leg does not go back on him. Hunter suffered a broken leg several months ago and it will be some time before he regains his old speed.

Cubs Are Ready to Tackle Pirates

CHICAGO, April 22.—Manager Mitchell today drove his Cubs through a grilling practice session. Tomorrow his men and the Pittsburgh Pirates clash in the opening game of the big league season here.

The Cubs licked the University of Chicago team yesterady by 8 to 1.

Curran Stopped by Eddie McGoorty

PLYMOUTH, England, April 22.—Eddie McGoorty of Oshkosh, Wis., last night defeated Patrick Curran in eight rounds. Curran had received such punishment that his seconds threw up the sponge. McGoorty is a middleweight and Curran a heavyweight.

No 'Big Game' on Berkeley Program Yet

But November 15 Has Been Left Open, Which Gives Fans Hope

BERKELEY, April 22.—The 1919 football schedule of the University of California was announced yesterday. It shows no game scheduled with Stanford University, although November 15 is an open date.

The complete schedule follows:

Sept. 20—Olympic Club at Berkeley.
Oct. 4—Whittier College at Berkeley.
Oct. 11—St. Mary's College at Berkeley.
Oct. 18—Occidental College at Berkeley.
Oct. 25—Washington State College at Berkeley.
Nov. 1—Oregon Agricultural College at Berkeley.
Nov. 8—University of Southern California at Los Angeles.
Nov. 22—Pomona College at Berkeley.
Nov. 27—University of Washington at Seattle.

HANDBALL 'BUGS' OPEN TOURNEY IN SOUTH

LOS ANGELES, April 22.—The National A. A. U. singles and doubles handball tournament opened yesterday at the Los Angeles Athletic Club with entrants from San Francisco, Sacramento, Portland, Ore., and Salt Lake City, Utah, as well as from Los Angeles. It will continue until next Saturday, when gold, silver and bronze medals will be awarded the winners.

Two singles matches were played, William Ranft of the Los Angeles Athletic Club defeating Stacy Hamilton of the Multnomah Athletic Club of Portland, 21—7, 21—4, and Maynard Laswell winning from Nolan Allen, 21—5, 21—8. Both Laswell and Allen are members of the Los Angeles Athletic Club.

Four singles and one doubles matches are scheduled for today.

Crolona Team Wins Seven-Inning Game from San Pablo

The Crolona team of Crockett, with Jimmy Shea pitching, whitewashed the San Pablo All Stars, 4 to 0. Shea allowed one hit, did not issue a walk and sent 15 back to the bench on strikes in seven innings. Gonzales sent in three pinch hitters in the seventh and Shea struck them all out. Morris, the peppery catcher, was there a million and held Shea's fast ones up in good shape. Several of the regular Crolona boys failed to show up, but the subs held their own.

CROLONA.	R.	H.	E.	ALL STARS.	R.	H.	E.
Tehan s-2b	0	1	0	Thomas lf.	0	0	1
Hend'n 1b	1	1	0	Gonzales 2b	0	0	0
Whelehan cf-2b	1	1	0	Cramer ss.	0	0	0
J. Shea p.	1	1	0	Hoffman 1b	0	0	0
Owens ss.	0	0	0	Seeley rf.	0	0	0
Morris c.	0	0	0	Gonzales c.	0	1	0
Sargent 3b.	0	0	0	Newell cf.	0	0	0
Burnett lf.	1	0	0	Allen 2b.	0	0	0
Shea rf-cf.	0	0	1	Dempsey p	0	0	1
Rowley rf.	0	0	0	*Oswald	0	0	0
Totals	4	4	1	Totals	0	1	2

Struck out by Shea, 16; by Dempsey, 7. Walked by Dempsey, 2. *Oswald batted for Thomas in 7th. Seven-inning game.

Los Angeles Pitchers in Great Shape

Two Seraphic Hurlers Have Three Victories and No Defeats

Doc Crandell and Paul Fittery of the Angels have pitched three winning games and have not yet been charged with defeat. Markle, the big Salt Lake heaver, has the same enviable record.

Gene Caldera, the local southpaw who is with the Bees, has two victories to his credit, and no defeat and so has Bill Prough, the former Oak now with Sacramento. Curly Brown of the Angels and Casey Smith of the Seals have not been defeated yet.

Herb Brenton is the only Oakland pitcher with a 1000 per cent. Herbie being credited with one victory and no defeats. Because Buz Arlett left the winning run on the paths last Sunday morning Herb escaped being charged with the loss of that game.

Here are the records to date:

PITCHERS.

	W.	L.	Pct.	BFF.
Markle, S. L.	3	0	1000	4
Fittery, L. A.	3	0	1000	6
Crandall, L. A.	3	0	1000	5
Smith, S. F.	2	0	1000	2
Prough, Sac.	2	0	1000	0
Brown, L. A.	2	0	1000	1
Caldero, S. L.	2	0	1000	8
Brenton, O.	1	0	1000	4
Perrica, L. A.	3	1	.750	13
Seaton, S. F.	2	1	.667	5
Couch, S. F.	2	1	.667	6
Kantlehner, S. F.	2	1	.667	9
Arlett, O.	2	1	.667	8
Bowman, Seattle	2	1	.667	9
Leverenz, S. L.	2	1	.667	11
Krause, O.	2	1	.667	4
Gardiner, Sac.	2	1	.667	4
Holling, O.	2	1	.637	7
Doll, V.	2	2	.500	12
Malis, Seattle	2	2	.500	5
Baum, S. F.	1	1	.500	6
McKeary, Sac.	1	1	.500	6
Kremer, O.	1	1	.500	1
Schorr, S. L.	1	1	.500	6
Lewis, P.	1	1	.500	2
Prommer, V.	1	1	.500	6
Jones, P.	1	1	.500	2
Penner, P.	0	1	.000	10
Eatley, Seattle	0	1	.000	7
Dimock, S. F.	0	1	.000	6
Valencia, L. A.	0	1	.000	3
Mains, Seattle	0	1	.000	2
Pennington, P.	0	1	.000	1
Larkin, Sac.	0	1	.000	4
Schingle, S. L.	0	1	.000	2
Bigbees, Seattle	0	2	.000	8
Reiger, V.	0	2	.000	3
Falkenberg, Seattle	0	2	.000	10
Cheeh, V.	0	2	.000	9
James, P.	0	2	.000	9
Lukanikoe, P.	0	2	.000	8
Oldham, P.	0	3	.000	13
Houck, V.	0	3	.000	10
Turner, Sac.	0	3	.000	12
Buckles, Sac.				1
Cole, Sac.				1
Bromley, Sac.				9
Willett, S. L.				7
Beer, L. A.				4
Conkwright, S. L.				2

BASEBALL GOSSIP

By MAURY PESSANO.

Carl "Dutch" Rumman, who played baseball around here a few years ago, is in town, but not to stay. Carl is working up at Rio Vista and his mission here is to get some baseball players and sign them up for the Rio Vista team for the coming year. This is not Rumman's first year up there, for the former local player has been up there playing ball with that team for the last two seasons. The way the infielder speaks Rio Vista is strong for baseball—so strong that a bunch of fans from up there were out to see Sacramento and Oakland in their opening game last year, and when a flock of baseball fans travel that far to see baseball, there is only one thing for the merchants of Rio Vista to do and that is to let Rumman go out and sign up some fast talent for the coming year. Dutch was at Lincoln Park Sunday, and just as soon as the game was over he had a chat with several of the boys who took part in the game.

Eddie Campion, known to all the fans around here, was the star infielder with the Vitt Grays while playing in the Bay Counties League, was at short for the El Dorado boys in their game with Halton-Didiers Sunday. In all, little Eddie handled seven chances with a boot, while although he failed to register a hit off big Charley Pruiett the young infielder hit hard every time up. "Chicken" Hawks landed a star in this boy, and it will be a long time before the fans will forget his great playing with the Vitt Grays.

Jimmy Devine, another local boy, held down third for the visitors, and like Campion handled himself like a big leaguer. Jimmy did what little he had to do in the field well and his hitting in the eighth scored the El Dorado boys' first run. It was Jimmy's only bit of the game but he made it count. The clout went for four bases and Hawks the next batter sent out another drive. With Devine, Campion, Swith and Ollie Burns in the infield, Hawks is not worrying for all four can hold their own with any of them.

Hawks is as fast as ever. He showed plenty of speed on his triple to center, for an ordinary man would have only registered a double. "Chicken" was the busiest outfielder of the day, and in all he pulled down seven long flies. Several of his chances were gotten after long runs. The way the manager went Sunday it looks like a great year for him.

One boy that Hawks was fortunate enough to land is Gussie Smith, the former sailor from San Pedro. Gussie arrived a little late, but was right out there at second stopping them at all angles. He had but three chances and failed to hit Pruiett.

Much credit for the great showing by the El Dorado Club Sunday must be given to Frank Gaddini who was behind the bag for them. This young receiver worked like a veteran and it will surprise the fans to learn that this is his first year on the diamond. The way he held up the shoots of Larry Reeves and his throwing to the bags was wonderful. With a little more experience the bay fans are going to see another local boy in professional ball within a few years. He seems to be a good hitter for he found Charley for a hit in this game, and stands up to the plate like an old timer.

Manuel Duarte, manager of the Halton-Didiers, was a very busy man Saturday night trying to land a man to take the place of Adie Chaise. The young second sacker failed to show. This is a poor stunt for a young player to do for there isn't a man running a ball team that treats his boys as well as Duarte does. This year looked to be a big one for Chaise. Duarte was fortunate enough to get a man like Markowitz to play in the place of Chaise, and from now on Duarte will need not worry for a second sacker as long as he can hold on to Markowitz.

Chinese Baseball Team Beats Japs

Lee Lyn, pitcher for the Imperials, the crack Chinese baseball team, had too much on the ball Sunday for the Japanese nine and won his game 11 to 10. The contest took place at Bay View and was witnessed by a big crowd. Lee Hong made some great stops of hard-hit balls, and Henry Chan shone with the bat.

MARRIED LIFE

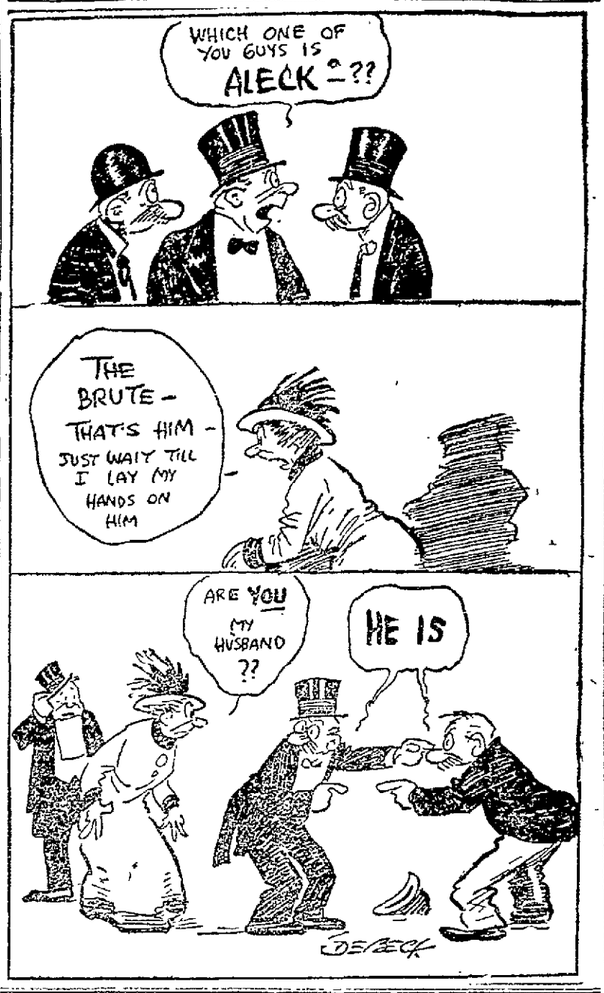

P. C. L. Averages RIGHT UP TO THE MINUTE

Player Club.	G.	A.B.	R.	H.	2B.	3B.	H.R.	S.H.	S.B.	Pct.
Larkin (Sac.)	1	1	0	1	0	0	0	0	0	1000
Beer (L. A.)	1	1	0	1	0	0	0	0	0	1000
Haney (L. A.)	3	3	0	2	1	0	0	0	1	.667
Couch (S. F.)	3	9	1	5	0	0	0	0	0	.644
Bromley (Sac.)	2	6	1	3	1	0	0	0	0	.500
Malis (Seattle)	2	4	0	2	0	0	0	0	0	.500
Sheely (S. L.)	11	29	11	18	4	0	0	2	0	.462
K. Crandall (S. F.)	7	20	2	9	0	1	1	0	0	.450
Koerner (S. F.)	10	29	7	13	1	0	2	1	3	.448
Wilie (Oak.)	13	41	9	18	0	0	2	1	0	.439
Schorr (S. L.)	3	5	0	2	1	0	0	0	0	.400
Fournier (L. A.)	14	58	11	22	3	4	0	1	6	.379
Krause (Oak.)	4	8	2	3	1	0	2	1	0	.375
Hensling (Port.)	7	21	0	8	1	0	0	0	2	.374
Crawford (L. A.)	11	56	3	21	2	2	0	3	0	.373
Schich (L. A.)	11	44	12	16	0	3	0	4	3	.364
Pertica (L. A.)	4	11	3	4	0	0	0	1	2	.364
R. Arlett (Oak.)	4	11	1	4	0	0	0	0	0	.364
Lapan (L. A.)	13	47	6	17	2	1	0	1	1	.362
Mulvey (S. L.)	11	40	2	14	4	0	0	2	3	.350
Walker (Port.)	11	40	3	14	0	0	0	2	3	.350
Borton (Ver.)	12	35	7	12	1	1	1	0	2	.343
Killefer (L. A.)	11	39	15	20	1	0	0	2	9	.338
Ritchie (Seattle)	4	12	0	4	0	0	0	0	0	.333
McKenry (Sac.)	2	6	0	2	1	0	0	0	0	.333
Caldera (S.L.)	2	3	1	1	0	0	0	2	0	.333
Middleton (Sac.)	12	52	5	17	3	0	0	1	5	.327
Cox (Port.)	13	51	8	16	2	1	1	0	3	.314
Fitzgerald (S. F.)	9	32	12	10	0	0	0	2	5	.312
Meusel (Ver.)	7	29	6	9	3	1	0	0	2	.310
Connolly (S. F.)	7	23	5	7	2	0	0	0	0	.304
Sumpf (Oak.)	13	53	1	16	3	1	0	1	3	.302
Maggert (S. L.)	11	44	9	13	3	0	0	0	2	.293
Compton (S. L.)	13	48	9	14	4	0	1	4	4	.292
Spencer (S. L.)	11	31	4	9	1	0	0	0	3	.290
Neihoff (Seattle)	7	31	1	9	2	0	1	1	0	.290
Miller (Oak.)	13	52	9	15	4	1	1	1	1	.289
Griggs (Sac.)	12	42	2	12	4	0	0	1	0	.286
Orr (Sac.)	3	7	1	2	0	0	0	0	0	.286
Gleichmann (Seat.)	12	50	7	14	1	0	0	0	1	.280
Walsh (Seattle)	13	43	6	12	3	0	0	3	2	.279
Rumler (S. L.)	11	44	4	12	1	1	0	1	1	.273
Dell (Ver.)	4	11	1	3	0	1	0	0	0	.273
Farmer (Port.)	13	52	4	14	1	0	0	4	4	.269
Ellis (L. A.)	14	56	3	15	2	0	0	2	0	.268
McKee (S. F.)	4	15	2	4	1	0	0	0	0	.267
Schaller (S. F.)	14	34	0	9	1	0	0	0	0	.264
R. Murphy (Oak.)	13	53	8	14	2	2	0	2	4	.264
Harper (S. F.)	14	54	8	14	1	0	0	1	6	.259
Hosp (Ver.)	12	47	3	12	2	2	0	1	0	.254
Eldred (Sac.)	12	52	10	13	0	0	0	0	3	.250
Johnson (S. L.)	11	48	7	12	2	0	0	3	6	.250
Westerzil (Ver.)	4	4	0	1	0	0	0	0	0	.250
Markle (S. L.)	3	8	0	2	0	0	0	1	0	.250
Smith (S. F.)	3	12	1	3	1	0	0	0	0	.250
Fittery (L. A.)	3	8	2	2	0	1	0	0	0	.250
Gardner (Sac.)	3	8	1	2	1	0	0	0	0	.250

Connie Mack May Surprise This Season

Foxy Boss of Athletics Has Assembled a Nifty Team.

Connie Mack has been a wallflower in the American League for several years.

Ever since he broke up his famous world's champions he has led inferior teams into the pennant campaigns of the junior major, and in some quarters folk figure that Connie's entrants for 1919 will play about the same brand of baseball as his second division teams of the last two or three years.

But just because Connie scattered his one-time famous champs to the four winds by wholesale trades and outright sales is no reason for reaching a conclusion that Connie himself is through. He isn't.

With the world war over Mack will attempt to come back as a winning manager. He expects to have a club, when all hands are accounted for, that will show his rivals some real class in throwing, fielding, catching and batting a baseball.

VERY INDEPENDENT

Mack is very independent. He passed up several good players in Vean Gregg and Lawson Witt because they refused to accept terms. But he has other talent. Out of fourteen pitchers who reported when Mack tried his hand at training on the home grounds Scott Perry figured as the headliner. In addition he has Jing Johnson, Naylor, Seibold, Geary, Anderson, Holmes, Pearson, Longacre, Keefe, Grevall and Gullman. Out of this collection he figures to build a staff that will stand the acid test. Mebbe he can. He has performed miracles with ball players before.

The Athletic catching staff will be composed of Perkins, McAvoy and Berger, the first two being counted on to do the heavy acting.

The infield will, in all likelihood, be composed of George Burns at first base, Grover at second, Dugan at short and Bates at third. Eddie Thomas, ex-Red Sox player, and Shannon will play the infield utility roles.

The Mackian gardeners—Kopp, Walker and Roth—are all heavy batsmen. The latter two are generally sure-fire hitters, and Kopp's work with the stick in the past brands him as a batsman of the variety that deserves the high respect of the pitchers, especially in the pinches.

STRONG COMBINATION

This lineup, though uncertain at the present writing, looks like the strongest combination Mack has put in the field since the old days of his champions. One thing is sure, the Macks will have a stronger punch than they had displayed for the last two seasons, and if the pitching staff can be properly molded Mack may make some trouble for the nobler-looking pennant hunters of his league.

"Watch Mack" is a password around the American League these days, and although on paper his club figures no better than a second division prospect, he will bear watching.

Cracker Team Is Cracked by Men From O.-A. Railway

The National Biscuit Company's ball team lost a hard-fought game to the Oakland-Antioch team at the Poplar grounds by the score of 5 to 3 in ten innings. The game was featured by the work of both pitchers. De Witt of the cracker team fanned twelve men and allowed six hits, while Vahle of the winners fanned ten men and allowed seven hits. A wild heave in the tenth inning broke up the game. The teams are playing a three-game series, the next game to be played Saturday at Fortieth and San Pablo avenue at 2:30.

The Cracker team expects to even up the count as the team is to be strengthened during the coming week.

The score:

		R.	H.	E.
O., A. F.	0 0 1 0 0 1 0 1 0 2	5	6	2
N. B. C.	1 1 0 0 0 0 1 0 0 0	3	7	2

Batteries—O., A. E.: Vahle and Anderson. N. B. C., DeWitt and Canghill.

St. Louis Sprinter Moves to New York

NEW YORK, April 22.—Loren Murchison, the star young St. Louis sprinter, and a national champion, will make his home in New York in the future, it was learned today. Murchison will become a member of the New York A. C., it is said.

Gibbons and Bartfield in 4-Round Go

Middleweights Tangle at the Colliseum Across the Bay

Mike Gibbons, the St. Paul Phantom, will meet Soldier Bartfield at the Coliseum, San Francisco tonight in a four-round contest. Mike figures to win 'way off by himself, but the fans are anxious to get a glimpse of the eastern crack, and there has been a big advance sale of tickets, according to Promoter Louie Parente.

This will be Gibbons' only fight here as the St. Paul man is going back home tomorrow. He has a whole flock of battles lined up around his home town and cannot tarry for the four-round stuff here.

Bartfield's manager wants the fans to throw out the Papke fight as he declares his man was off form that night, and anyhow the former champ had too big a pull in the weights and also went into the ring determined to stick the four rounds. He promises that Bartfield will tear in tonight and convince the cash customers that he is a regular fighter. Bartfield had a fine record in the east and must be a better man than he showed in the Papke contest.

Jeff Clarke, the Joplin Ghost, and Jack Thompson will hook up in the special event. They are out for blood this time as Harry Wills is going to be imported to meet the winner. There are six preliminaries.

ANGLERS' NOOK

LOS ANGELES, April 22.—More than 10,000 anglers are expected to whip southern California trout streams from Ventura county south when the season opens May 1. The season opened in Ventura and Santa Barbara counties April 1, and reports of successful fishing there have stimulated interest in the sport among residents of the counties farthest south.

Conditions generally indicate an excellent season. Practically all the streams, large and small, will be tried out, but those which will attract the most fishermen are those close to Los Angeles. Streams in the Sierra Madre and Malibu mountains especially will prove popular. There are many spots along these streams which can be reached in from two to six hours, and the time is an important element with many persons who have only a day or two to devote to their trips.

A feature this year is the number of women who will go out the first day. Women have been participating in this sport for many years in considerable numbers, and this year there will be more than ever, according to those familiar with the situation.

Joe Azevedo Will Box in Sacramento

SACRAMENTO, April 22.—The following card will be presented local fight fans Thursday night:

Joe Azevedo vs. Phil Salvatore.
George Lee (Chinese) vs. Young Dempsey.
Allie Nack vs. Jimmy Marshall.
Eddy Denny vs. Young Papke.
Manuel Azevedo vs. Sally Salvador.
Johnny Cordova vs. Frank Murray.
Young Duckey vs. Young Loiza.

White Sox Winners of Final Practice

ST. LOUIS, Mo., April 22.—The White Sox today were tuning up here in preparation for their opening game with the Browns tomorrow.

The Sox closed their training season at Indianapolis by winning from the Indianapolis team by 12 to 2.

Harry Bramer and Young Brown Box

LOS ANGELES, April 22.—Harry Bramer and Young Brown meet in the main event of tonight's four-round show at Vernon. Bramer comes from Denver.

Earl Cooper in Aviation Business

LOS ANGELES, April 22.—Earl Cooper, noted auto racing driver, has taken to the air. He has contracted for a couple of dozen Canadian training planes and established the first exclusive airplane sales agency in Los Angeles.

Sammy Bohne Would Round Out the Team

Determined Effort Being Made to Secure Infielder from Milwaukee

By BOB SHAND

The Oaks are in the first division and two and a half jumps ahead of the Senators who top the second division, but the Oakland board of strategy consisting of Foreman Howard, Prexy J. Cal Ewing and Directors Frank Woodward, Harry Anderson and Max Horwinski are not satisfied with their ball club. As long as the boys have garnered a pair of series from such clubs as the Senators and the Seals the average fan is well pleased, but the men at the head of the ball club are looking into the future and they know they cannot keep up the pace without some necessary improvements.

In days gone by when the Oaks happened to get into the first division the directors strutted around and told you what a wonderful ball club they had. But that stuff doesn't go any more. The directors, with Foreman Del and Prexy Cal, hold regular sessions and talk things over.

The men got together the other night and Frank Woodward opined that the club needed a second baseman who could get a few occasional blows. "A good hard-hitting second-sacker would make the Oaks a real pennant contender," said Woodward.

The other directors agreed with Frank and Manager Del admitted that second base was the weak spot. Morse had been doing some clever fielding but was not hitting the size of his hat and Clyde Wares does not figure to hit much over 200 in any man's league.

Having agreed that they needed a second sacker the next question before the house was "where can we get the right man?"

This was a puzzler until J. C. suggested they make a stab for Sammy Bohne. Cal knew that every club in the league had tried to get Sammy from Milwaukee, but a little thing like that never feazed the Oakland president. "If we get Bohne he will cost us a chunk of money and little Sammy will want a sweet salary, but I'm in favor of getting him or some other infielder just as competent. How you all feel about it?"

And the board of directors unanimously voted in favor of taking the limit off to get a suitable second baseman. That's the new spirit of the Oaks and the spirit that is going to keep the club up in the race.

Secretary McFarlin was told by J. Cal before the latter left for Seattle to get busy with the Milwaukee club right away, if not sooner, and he told Mac to do everything possible to get the San Francisco infielder for Oakland.

At the same time Ewing despatched a long telegram to Clarence Rowland, manager and owner of the Milwaukee club, explaining that there was no chance of Bohne playing with the Brewers this year. Sammy has stated that he will retire from professional baseball rather than play anywhere but in California, and the kid means what he says. He told Rowland the same thing some time ago, but the Milwaukee man thought he was kidding and shot him another contract. Now Sammy is on the suspended list for failure to report, and he says he will remain suspended for life before he will leave the west.

When Rowland realizes that Bohne is determined to remain here he will be wise enough to save what he can from the wreck and sell Bohne to some club in the Pacific Coast league. Oakland is prepared to bid a little higher than the other clubs so there is a fine prospect of Sammy Bohne appearing in the line-up in the near future. If Sammy is secured he will play in the short patch and Bill Stumpf will be moved over to second. This move would give the Oaks a stone wall defense and as tough a bunch of hitters as there is in the league.

Should the Bohne deal fail to materialize a big leaguer will be secured. The Oakland owners are serious this year, for they know what brought these 11,000 fans to the ball yard last Sunday morning. It was simply the fact that the Oaks were up there fighting in the first division that made the boys and girls play hookey from church and go to the ball game. Had Oakland been in the basement there would not have been enough money in the house to pay the ticket sellers. The directors are wise in their day and generation and they know that if they spend five thousand on a ball player that will keep the club up in the race, they will get twice that amount back via the box office.

When the new second baseman is secured let's hope that Clyde Wares will not be released. We don't know how much Clyde draws down on the first and 15th, but we do know that he earns every cent of it out there on the coaching line. Wares and Rowdy Elliott are in a class by themselves as coachers, and they are two of the best drawing cards in the league. They have given Oakland the first real coaching the club has received in eight years, and they are going to win many a ball game if they are permitted to carry on as they have been doing. If the directors knew how much the fans appreciate the kind of coaching Wares and Elliott have been doing they would give them a little extra kale next pay day.

Tom Cahalen, manager of the Crockett team, headed a train load of fans from his own town Sunday morning and when the visitors reached the ball yard there were no seats left. Tom claims he ordered a flock of seats reserved for his bunch, but Herbie McFarlin declares he has no record of such an order. The Crockett fans stood back of first base and rooted hard for the Oaks.

Bob Castro, the eminent fisherman whose office is at Twelfth and Broadway, is the fan who fell through the roof of the Oakland dug-out Sunday morning. When Corhan dropped that dinky pop fly that let the Oaks tie the score Bob leaped on top of the dug-out where he commenced a Spanish dance. After he had taken three steps the roof caved in and Bob hit bottom like a ton of brick. Today he is nursing a cauliflower ear that rivals Jimmy Duffy's starboard listener. Bob was also badly bruised about the legs and arms, but says the thrill was worth the injuries.

NEW YORK SAVED FROM THE "BIG" FIGHT

NEW YORK, April 22.—Tex Rickard said today that he believes action of the state legislature at Albany in permitting the boxing bills to die was aimed at the Willard-Dempsey fight. "If the people of New York are entitled to a boxing law next January," said Rickard, "they are entitled to one today. I believe the action on the boxing bills was aimed at the Willard-Dempsey match. I regret the loss to boxing enthusiasts in the state."

Rickard is still undecided regarding a site for the bout, he said.

International to Cut Season Short

NEW YORK, April 22.—The new International League will open its season April 30 and play 154 games, according to a schedule made public today. The season will be shortened by the playing of many double-headers. The opening games will be played in Newark, Jersey City, Binghamton and Baltimore.

MISS INFORMATION.

Every Problem Has a Pleasing Solution.

By Cowan

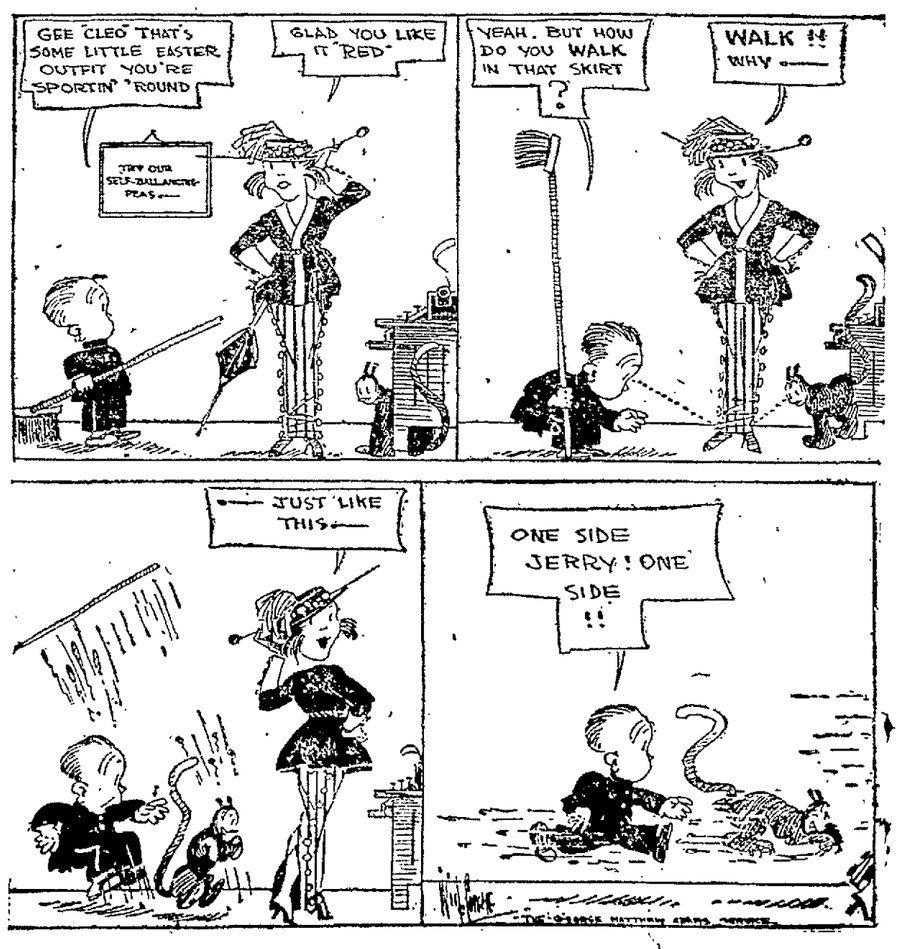

RAPID GROWTH OF EASTBAY CITIES SHOWN

Harry A. Lafler, director of the market survey of the Eastbay cities for the Oakland Advertising club, reviewed in considerable detail the result of his effort in a talk at a luncheon of the club in the Hotel Oakland today. Lafler spent three months in gathering data and his report comprises three volumes of more than 400 typewritten pages.

Oakland, according to Lafler's report, has a population of 225,000; Berkeley, 85,000, and Alameda, 30,500. The Eastbay cities have in round numbers a present population of 300,000. The report shows Oakland to be the fastest growing of the three principal Eastbay cities. Piedmont is shown to have grown over 150 per cent since 1910. The Eastbay cities have added 108,000 people to their population since 1910, according to Lafler.

RAPID EASTBAY GROWTH.

Comparative figures were presented of the growth of San Francisco and the Eastbay cities which demonstrated that the Eastbay cities have been growing at a more rapid rate than San Francisco during every decade since 1870, and are still growing at a more rapid rate than San Francisco.

The growth of Oakland and the Eastbay cities is shown by the increase in bank clearings of 133 per cent since 1910; an increase in the same period of 114 per cent in post office receipts, and an increase of 58.6 per cent in school attendance.

Since 1910, $77,489,281 has been spent in the Eastbay cities in new construction.

Eleven thousand and thirty-eight new houses have been built in Oakland alone, in the last nine years.

MANY HOME OWNERS HERE.

Oakland, according to the survey, has the largest proportion of home owners of any city in the United States of over 125,000 population. 46.7 per cent of homes occupied being owned by their occupants. In San Francisco only 33 per cent of the homes are owned by their occupants, in Boston only 17 per cent and in New York only 11 per cent.

Compared with cities of the United States of similar population, Oakland has the smallest percentage of illiteracy of any, with the exception of Toledo. Toledo has 2.8 per cent of illiterates and Oakland 3 per cent.

Oakland, according to the survey, has the largest disproportion between the number of males and the number of females of any city in the United States of similar population, having 6300 more males than females. Thirty-four and two-tenths of Oakland's population is "foreign born white," which is about typical of northern cities of similar population. Germany, Ireland, Italy and Portugal are the nations principally represented, named in order of importance.

FEW APARTMENT HOUSES.

Investigation discovered that 70 per cent of the people of the Eastbay cities live in private dwellings, while only 21 per cent of the families in San Francisco live in private dwellings. In San Francisco 14 per cent of the families live in apartment houses, in the Eastbay cities only 4 per cent.

An important part of the survey is the division of the population of Oakland and the Eastbay cities into classes by rental value of quarters occupied. It was found that only 3.87 per cent of the total population of Oakland occupied houses, flats and apartments with a rental value of $50 and up. The largest rental class in Oakland is that occupying quarters of a rental value of from $20 to $25, these families amounting to 11,239 or over one-fifth of all the families in the city. The next largest rental class comprise those paying from $15 to $20 per month, which included 11,008 families and also amounted to over one-fifth of the total population.

Apartment houses in the Eastbay cities housed 4,010 families.

Hotels in the Eastbay cities have 3,070 rooms, housing 3,762 guests.

In the entire Eastbay cities there are 32,367 one story houses; 18,533 one and one-half, two story and larger houses; 4343 flats, and 421 apartments.

17,760 COMMUTERS HERE.

The results of the investigation show that out of a total transbay travel of 100,000 trips per day, 17,760 commuters live in the Eastbay cities and work in San Francisco and 5,612 live in San Francisco and commute to Oakland to work.

A traffic count shows that Twelfth street at the Auditorium is Oakland's most important traffic street, followed by Broadway, San Pablo, Webster and Grand avenue in the order named. It was found that horse drawn vehicles amount to only 4.8 per cent of the total vehicular traffic, whereas in 1916 they amounted to 30.5 per cent.

According to the survey, there are 5,659 business establishments of every kind in the Eastbay cities, of which 2,958 are in Oakland's business center.

It is calculated that the gross income of the 77,430 families of the Eastbay region amounts to $159,374,000 yearly, of which $41,812,200 is spent for groceries, $18,583,200 for clothing and $11,634,500 for meat. There are 21,622 automobiles in the Eastbay cities.

A feature of the survey is a study of the growth and character of industries.

USE OF ELECTRIC POWER.

It was found that Oakland has the largest proportional use of electric power in manufacturing of any city of similar population in the United States, that more fuel oil is used than in any city of similar population; that there are fewer industrial workers working long hours such as 54 and 60 hours a week than in any city of similar population in the United States.

The survey contains a complete list of industries which have enlarged or have located in the Eastbay cities since the manufacturing census of 1914. Those spending more than $5000 on enlargement or new construction were found to number seventy-six, and the cost of new construction to aggregate $5,408,694. This is estimated to represent an investment in land, building, and machinery of $30,740,000.

Lafler stated that the figures showed 50,000 men on the industrial payrolls of the Eastbay cities, which is an increase over 1914, the date of the last manufactures census of 400 per cent, and a gain eight times as great as that recorded by any city in the United States in the last United States government census of manufactures covering the period 1909 to 1914.

He stated that one industrial plant of Oakland has, at present, as many wage earners as were employed in all industries in all the Eastbay cities in 1914.

TEACHERS 'PLAY HOOKEY' TO SEE HERO FIANCES

Teachers and students both "played hookey" today, after loud protests against the schools remaining open while the Eastbay soldiers were arriving in San Francisco. Teachers even threatened to strike when news came that the schools would not close, and a number who had fiances returning with the units failed to appear for work.

Superintendent Fred M. Hunter ordered the schools to remain open, stating that as the schools must close one day for the Oakland welcome celebration, he saw no reason for also closing for the San Francisco affair. He was backed by Assistant Superintendent E. Morris Cox, who stated that "it is time Oakland learned to paddle her own canoe and not do everything that San Francisco wants."

No action will, however, be taken against those who "played hookey."

"I was engaged once myself," said Hunter.

NURSES OPEN SESSIONS ON WAR LESSONS

Aroused to the importance of their profession, which has been emphasized by the responsibility which it played in the war, 200 nurses are gathered in the first full day's session of the sixteenth annual convention of the California State Nurses' Association in Oakland today. Delegates from every part of California have assembled for the three days' convention. The programs are divided between Ebell clubhouse and Hotel Oakland.

The American Red Cross, represented in the department of nursing, Pacific Division, under the direction of Miss Lillian L. White, R. N., has arranged a patriotic program for tonight in Ebell clubhouse. The speakers will be Miss Anna C. Jamme, director of the bureau of registration of nurses; John L. Clymer, director of the bureau of development, Pacific Division; Rev. C. D. Miel and Dr. Helen P. Criswell, R. N. Dr. Criswell will discuss "Rank for Nurses" and Miel will give a glimpse of Siberia.

A memoriam for the nurses who have died during the war will be conducted by Rev. Frank M. Sibley.

Miss Minnie Taylor, president of the Alameda County Nurses' Association, was chairman of the program this afternoon in Hotel Oakland under the direction of the State League of Nursing. The effect of war on training schools, the English training schools, our national hospitals and registration were presented in interesting addresses by Mrs Muir, Miss Mary Walsh, Miss A. C. Jamme and Miss Kate Douglas.

Although the homecoming of the Ninety-first division had a demoralizing effect on the morning session, a large body filled the Ebell auditorium. Reports were offered by the presidents of the fourteen state divisions and state officers.

After years of struggle, the Pacific Coast Journal of Nursing has become the property of the state association with a generous nest egg to assure its future. The announcement was met with eager applause.

Sonoma county has joined the California State Nurses' Association, being welcomed as the fifteenth division today with a membership of seventeen.

Diversion alternated with convention work today with an al fresco luncheon on the shores of Lake Merritt and a motor ride of two hours along the Skyline boulevard and other scenic spots. Gathering at the Municipal boathouse at noon, the 200 delegates were taken in motor boats around the lake before disembarking for luncheon.

The public health section will be in charge of the Wednesday morning program, a general discussion to follow the papers on mental hygiene, venereal diseases and the public health activities under the Red Cross. The afternoon will be devoted to a disposal of the year's business and the election of officers. An "overseas banquet" will be given tomorrow night in honor of the women who have returned from the war zones.

RED CROSS UNIT FIRST TO GREET RETURNED MEN

The very efficient and much-lauded among the enlisted men who pass through here, the Oakland mole Red Cross unit, was very much on the job, from the arrival of the first trainload of travel-tired boys at 10:45 last night to the last section at 3 o'clock this morning.

Led by Mrs. O. E. Hotle, lieutenant of the unit, assisted by Mrs. Harold Fay of Rockridge, Miss Ann Barlow and Miss Davida Perkins seemingly endless lines of the 362nd and 347th outfits, were served coffee, chocolate and doughnuts, until the reville sounded at 5 o'clock.

As Sergeant Olaf Anderson of Oakland expressed it "You folk who paid your Red Cross subscriptions and made contributions, will never come anywhere realizing what these women have done for us. Here, back east and overseas, always the same kind, gentle ladies ministering with a hot cup of coffee and a cheery, sympathizing word when we were a wee bit homesick and perhaps their own hearts had an ache that they bravely concealed, to send us on strengthened and contented."

COL. BARROWS TO SPEAK ON TOUR

TRIBUNE BUREAU
2011 SHATTUCK AVE.

BERKELEY, April 22—All California is to learn what Siberia looks like at this time to an American. That is the theme which Professor David P. Barrows, lieutenant-colonel in the army, has chosen upon which to speak on a state tour he is to begin at once under the auspices of the University of California extension division.

The tour will last from April 27 to June 20. His first engagements are in Los Angeles. During the week of May 11 he will speak in Fresno, and later he is to be heard in cities of northern California. The extension division has received numerous requests for reserved dates.

Colonel Barrows has been connected with the intelligence division of the expeditionary forces in Siberia. Before he joined the army at the beginning of the war he had served with the commission for relief in Belgium. Previously he was dean of the faculties at the university.

Bolshevism would have been dealt a staggering blow in the capture of Moscow last winter if the allies had seconded the Czech-Slovaks at the moment they established their front on the Volga, Colonel Barrows told the Commonwealth Club in San Francisco yesterday. The prolongation of the Russian conflict, he said, was due to allied delays at that moment. He reiterated his belief that the fall of Moscow and of Bolshevism would be simultaneous.

Paul Cadman Home With Captain's Bars

ALAMEDA, April 22—Captain Paul Cadman, Alameda and University of California man, recently decorated and promoted to a captaincy, reached home yesterday afternoon. Captain Cadman's regiment was demobilized in Michigan. He then came on alone to California. His brother, Charles M. Cadman of the Alameda board of education, met him in Nevada.

Captain Cadman entered war service under the French government, going to France with first University of California ambulance unit. He won a commission in French service and later exchanged into the American service. He was awarded the coveted congressional distinguished service medal for his excellent work in reporting the situation of the enemy just prior to an American attack. Captain Cadman was gassed in the midst of the American campaign and invalided for several weeks, but has fully recovered. He was on staff duty most of the time he was abroad.

Dies Refusing to Tell Who Shot Him

SAN FRANCISCO, April 22.—James G. Harris member of the United States Coast Guard, died at the marine hospital today of a gunshot in the head. Harris staggered into the hospital early today weakened by loss of blood. He refused to tell how he received the wound.

Fortuna First Over in Humboldt County

EUREKA, April 22.—Fortuna was the first town in Humboldt county to exceed its quota of subscriptions in the Victory loan campaign. The quota was $32,150. Voluntary subscriptions yesterday were $33,350.

Initiation Fatality Reports Are Denied

Investigation here today of reports from Vallejo that Caesar Dixon, colored, had died there from injuries received in an initiation into Athens lodge of colored Elks in this city Saturday night, brought denial from officers of that lodge that he had been initiated. Instead they referred to emergency hospital records which indicated that he had been treated there for acute alcoholism the same evening and later taken away by friends.

According to J. L. Derrick, a member of the lodge, whose son, Leo Derrick, is exalted ruler, Dixon appeared for initiation but was apparently intoxicated and the lodge directors refused to initiate him. Later in the evening they had him removed according to Derrick, to the emergency hospital and, after treatment there, saw him aboard the Vallejo train.

The Vallejo police report shows that Dixon was summoned to Oakland for initiation under the name of James W. Jones. He was taken back Sunday morning and died Monday morning. Dr. W. S. S. Young, who attended him in Vallejo, made report to the coroner of the story given him by Dixon, that he had suffered injuries at the initiation. Dixon's widow survives him.

Father Breaks Line to Rush to Boy

SAN FRANCISCO, April 22.—As the returning soldiers swung into the line of march after the police had managed to get a semblance of order a grey-haired man started a rush from the curb. A policeman grabbed him.

"Let go officer," he cried, "there's my boy over there."

Father and son marched up the street arm in arm while the crowd cheered them.

More than one small son or daughter was officially introduced to his soldier father by its proud and beaming mother.

Lower Market street will have a sentimental value to many families as the spot in which the head of the family first became acquainted with his progeny.

Among those who saw the homecoming were quite a number whose sons, brothers or husbands lie in their overseas grave. They came to do honor to their dead by according it to the living. A silver-haired old couple stood hand-in-hand near Spear street silently watching the joyous tumult the while occasional tears glistened down their cheeks.

U. C. "AX RALLY" TOMORROW NIGHT

BERKELEY, April 22.—Guarded by several hundred of California's huskiest students, the famous axe wrested from Stanford a score of years ago will be taken from the safe deposit vault of the First National Bank tomorrow night and paraded through the campus.

The occasion will mark the annual axe rally, when the guardianship of the celebrated relic will change hands for another year at a mammoth bonfire at the Greek Theater. To guard against attacks on the part of Stanford a constant vigil will be maintained around the axe from the minute it is taken from the vaults until the time it is again restored to its resting place several hours later.

Judge Everett J. Brown of Oakland, member of the class of '98, one of the party of Californians stealing the axe from Stanford, will again recite the story of the daring capture tomorrow night. Among other speakers will be Mayor Samuel C. Irving of Berkeley of the class of '79, Coach Andy Smith of the football squad and Milton H. Schwartz '01. Music for the rally will be furnished by several jazz bands, and a program of stunts is also planned.

W. U. Hudson, member of the 1919 class, will turn the axe over to its new custodian, to be named from the varsity baseball team.

Woman and Daughter Hurt in Auto Upset

Mrs. Hazel Kemp of 1926 Adeline street and her 4-year-old daughter, Mary, were injured yesterday afternoon when the automobile which Mrs. Kemp was driving turned over at Thirty-fourth and Adeline streets. Mrs. Eliza Thompson, mother of Mrs. Kemp, was also in the machine but was unhurt. Mrs. Kemp suffered a broken leg and her daughter a fractured shoulder.

S. P. Kenville, 830 Seventh avenue, received lacerations and bruises last evening when he was run down by an automobile belonging to A. K. Kepperund of Alameda at Seventh avenue and East Twelfth street.

Woman Attempts to End Life, but Fails

ALAMEDA, April 22.—Mrs. Minnie Janion of 917 Central avenue attempted to end her life at her home last night through swallowing poison. Dr. H. A. Miller was called. This morning the woman is reported out of danger. She recently figured in court proceedings against her husband on charges of failure to provide for their children. At the court hearing it was shown that Janion had been paying $10 weekly for the support of the children, but that the mother had boarded the children out. The court ordered the $10 to be hereafter paid directly to the women caring for the children.

Charter Amendment Ratified at Capitol

The Jail Matrons' Amendment to the Oakland city charter, restoring pension rights of jail matrons which were affected by the recent police and fire amendment, was ratified today by the state legislature, according to a wire received by Commissioner F. P. Morse. This automatically restores the pension rights the matrons formerly held from noon today on.

HOW TO SAVE ON SHOES

"Out of curiosity I tried a pair of Neolin Soles," writes W. P. Macartney of St. Louis, "and today, after five months of hard service I fail to notice any real signs of wear on them."

This statement points the way to real economy in shoes. What your shoes cost, by the year, depends largely on how the soles wear and Neolin Soles do wear a very long time. Moreover, they are exceedingly comfortable and waterproof—scientifically made to be exactly what soles should be and so worn now by millions.

They are available everywhere on new shoes and for re-soling. They are made by The Goodyear Tire & Rubber Company, Akron, Ohio, who also make Wingfoot Heels, guaranteed to outwear any other heels.

Neolin Soles

3000 Greek Refugees in Big Camp American Red Cross Is Great Help

SALONIKI, April 22.—High up on the hills of this bustling Macedonian city is a picturesque settlement where 3000 Greek refugees, driven from Asia Minor by the massacres of 1914, make their homes. Hundreds of other Greeks who were interned by the Bulgarians in Dobrudja during the war have joined them recently. The houses in this refugee camp were constructed by the Greek government. A space equivalent to a large New York furnished room is allotted to a family of from five to eight.

The settlement has been given the pretentious name of "The Quarter of the Triumvirate," in honor of Greece's three great modern patriots—Premier Venizelos, Admiral Kountouriotis and General Danglis who, repudiating King Constantine, espoused the cause of the Allies when Germany sought to win over the Greek army. Many of the people have been helped by the American Red Cross and speak gratefully of the United States and its people.

SURVIVE LONG TRIP.

As the Associated Press correspondent was visiting the village, two ox-carts loaded with Greek refugees who had been driven by the Turks from the villages along the Sea of Marmora in 1913 and 1914 and who, during the present war, were expelled from Macedonia by the Bulgars, made their way slowly up the steep mountain road. The refugees had just come from Dobrudja, to the south of Rumania, where they were practically exiled by the Bulgars. They had been nearly two months on the way, and virtually all the food and aid they got came from the American Red Cross, which has relief posts along the line leading from Bulgaria into Macedonia. Many were little tots from one to five years old. The wonder was how these little ones, sickly and undernourished, were able to survive the long trip by train, motor truck and ox-cart.

The faces of these returning refugees wore an inexpressible sad and harassed look. For five years they were driven hither and yon by Turk and Bulgar and had never known what it was during that time to have a roof and shelter. Under the Bulgars they were dugouts or stables. Eighteen hours a day at hard labor under constant intimidation, was the lot of some of them. Three-fifths of a pound of black bread a day was the pitiful recompense they received from the Bulgars. Often those too weak to work were beaten by their ruthless masters.

LINE ON WATERMELON RINDS.

One refugee declared to the correspondent that at one time there were more than 60 deaths a day among the refugee colony in Dobrudja from malnutrition, exhaustion and exposure. In certain sections, he said, the Greeks were forced to live largely on the rinds of watermelons, which the Bulgarian soldiers threw in the streets.

The older residents of this refugees "suburb" of Saloniki, most of whom had fled from different parts of Asia Minor during the wholesale massacres there in 1914, have bitter experiences to relate about their treatment by the Turks. Some of these people lived in the city of Phocia, where the whole Christian population either had been driven out or were killed by the Turks. The women wept as they told about the outrages of the Moslems. The worst story was that told by an intelligent peasant woman, who declared that in a butcher-shop opposite her home in Phocia she saw the Turks take a young girl who was considered the most attractive in town, and cut her body into pieces. They hung the pieces on meat hooks and offered them for public sale, she said, to show the Turks' contempt for Greek Christians.

BERKELEY JOINS IN S. F. WELCOME

BERKELEY, April 22.—Forgetting everything for the day, Berkeley turned out en masse this morning to welcome home her heroes in the 363d infantry and 317th field artillery.

Early trains took thousands of residents of the city to San Francisco, several hundred of them mothers, fathers, wives and friends of the heroes of the Argonne. In order that the entire city might welcome its gallant sons, today was proclaimed a legal holiday by Mayor Samuel C. Irving, with the University of California also closing its doors.

Several score of Berkeleyans are included in the roster of both the 363d and 317th, while the officers of both fighting units number a half dozen or more prominent residents of the college city. Captain Henry S. Bailey, wearer of the Distinguished Service Cross, claims Berkeley as his home. Also hailing from the college city is Captain Carlton A. Jaeckel, city librarian, wounded in battle during the big October drive. Other officers include Captain W. A. Stewart and Lieutenant Forrest Cobb.

Practically no business was done in Berkeley today, business houses and schools being closed. Extra cars were needed by both the Southern Pacific and Key Route to carry the large number of passengers traveling to San Francisco during the early morning hours.

BYNNER READING POSTPONED.

The reading by Witter Bynner scheduled for this evening at Wheeler hall, University campus, has been postponed because of the holiday.

Key Grocery Co.

4 Big Stores

Southwest Corner Fifth and Washington Streets, Oakland.
469 13th Street, Oakland
5198 College Ave., Oakland
2114 Shattuck Ave., Berkeley

THREE DAY SPECIAL

Wednesday, Thursday, Friday

Crystal White Soap—per bar	5c
Best Rolled Oats—3 pounds	23c
Washington Minced Clams, regular 15c	11c
Red Label Tuna—per can	19c
Calumet Baking Powder, 1 lb., regular 30c	21c

Electric washers on free trial. Pay same as laundry bills. Dependable washers with swing wringers

L. H. BULLOCK CO.,
1538 Broadway, Phone Oak. 6183.

Special Sale

Electric Vacuum Cleaners

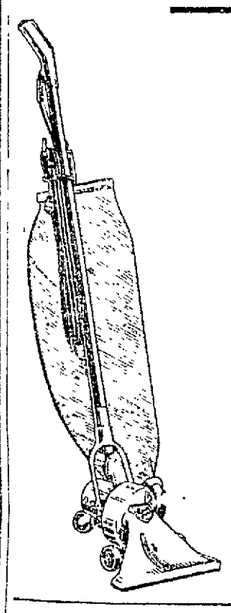

While They Last

The Famous PITTSBURG CLEANER

$26.50

Cash or Terms

Free Trial in Your Home.

L. H. Bullock Co.
1538 BROADWAY
Phone Oakland 6183

Largest Dealers of Electric Washers in Northern California.

NEW SANITARY FREE MARKET

NEW SANITARY FREE Market

10th St. —WASHINGTON AND CLAY— 10th St.

MISSOURI BOYS PEANUT BUTTER

No. 56 Mrs. R. Louis No. 56
Sole Agent for This Market

Hot Roasted Peanuts

15c Lb.

GOLDEN STATE PASTEURIZED BUTTER

Always fresh—2 pounds for	$1.18
MOSSWOOD Fresh Pasteurized Creamery Butter, 2 lbs. for	$1.11
GOLDEN STATE FANCY SWISS CHEESE—regular 80c. Special—per pound	65c
STRICTLY FRESH PULLET EGGS, special, 2 dozen 85c, 1 dozen	43c

THIS MARKET OPEN WEDNESDAY AND SATURDAY EVENINGS

CALIFORNIA GROCERTERIA

4—STORES—4
1448 San Pablo Ave.....Oak.
5696 San Pablo Ave.....Oak.
5637 College Ave. .....Oak.
2175 Shattuck Ave.....Berkeley

DUNBAR SHRIMPS—A can	16c
EAGLE MILK—A can	21c
IVORY SOAP—Small, a cake	6½c
IVORY SOAP—Large, a cake	11c
FAIRY SOAP—A cake	6½c
CAMPBELL SOUP—A can	10c
FANCY PEACHES—A can	15c
FANCY APRICOTS—A can	15c
JELLO—A package	10c
AUSTRALIAN JAMS	19c
Best Idaho Potatoes 10 pounds	31c
ALL MILK—LARGE CANS, A CAN	11c

BUY BEANS. They will advance.

No potatoes sold at College Ave. Store.

CALIFORNIA GROCERTERIA

WE GUARANTEE EVERYTHING WE SELL

The OAKLAND BANK of SAVINGS

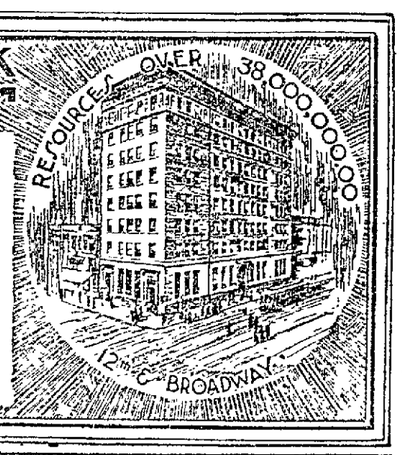

Save Your Liberty Bonds Interest Coupons

Hold fast to your Liberty Bonds. They are the best security on Earth.

Avoid trading for get-rich-quick stocks, for securities called "just as good" and paying greater interest. Clip your coupons and deposit them, the same as cash—let them form the basis of a permanent savings account.

SIXTH STREET THE FREE MARKET OF OAKLAND

Open Tomorrow--Wednesday

OPEN EVENINGS

Everything Fresh

QUALITY--QUANTITY--LOWEST PRICES

CECIL FANNING

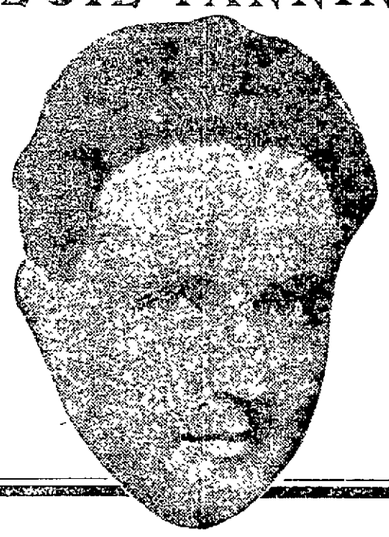

AMERICA'S FAMOUS BARITONE
Who Appears in Concert at Columbia Theater
Sunday, May 4, at 2:30 P. M.,

Unsparingly praises the

SOLOELLE

The Tone-Coloring Solo Player Piano

"I am most enthusiastic about the Soloelle. The quality of tone and shading produced upon this instrument seems almost uncanny, so life-like and human is the effect produced, and for accompaniments one singing with the Soloelle forgets that a mechanical instrument is furnishing the support, so individual is the result."

The results obtained upon the Soloelle surpass anything that you have ever heard in a player piano.

The Soloelle is different—different in action—different in performance—different in its effects. Hear the Soloelle and you will understand.

FIRST:
The Soloelle is the only player piano that affords complete and unrestricted control of the Melody and the Accompaniment separately.

SECOND:
The Soloelle contains the only mechanism in existence for varying the kind, quality or character of tone (tone color) as distinguished from the volume or quantity of tone (tone gradation).

Knabe Soloelle, Kohler & Chase Soloelle, Gabler Soloelle, Shoninger Soloelle, Andrew Kohler Soloelle, Pease Soloelle, Fischer Soloelle, Hobart M. Cable Soloelle.

$650 to $1350

Knabe and other Soloelle Grands, $1,500 up.
Terms if desired. Other instruments in exchange.

26 O'Farrell St., San Francisco — Kohler & Chase — 535 Fourteenth St., Oakland

Licensed Soloelle Dealers

INDUSTRIAL NEWS EAST AND WEST :: :: SHIPPING :: :: DAY'S EVENTS IN WORLD OF FINANCE

FIRST MINING CAMP NOW IS DRY AS BONE

DIVIDE, Nev., April 22.—Divide is the camp without a headache—the first camp ever established in which John Barleycorn was not pioneer, and in the "big money," as the saying goes in mining parlance. For, reports to the contrary notwithstanding, Divide is as dry as a prohibitionist picnic. This radical reversal of mining camp form is welcomed by most of the operators, as it is said to be attended by increased mining efficiency and to have solved for them the morning-after-payday problem.

Another departure from the standards of the past is the fact that most of the mining at Divide is being done underground instead of across the "mahogany," thereby affording the investor in Divide mining shares a run for his money. Life in this latest of bonanza camps is therefore less spectacular than in the camps of former years, although it is by no means lacking in thrill and sensation.

Silver-gold ore having an average value of $2650 a ton, such as is being blocked out in the Tonopah-Divide mine, may be depended upon to quicken the pulse beat of the average individual without the aid of other stimulant and inspire him to talk in millions where hitherto he had talked in cents. And that is what the men at Divide re doing—thinking, talking and dealing in seven figures.

Old-time Nevadans say the Divide excitement equals that of early Comstock days, and predict that the ore bodies here will exceed in extent and value those which have made that famous old lode the standard of bonanza comparison since the '60s. They profess to recognize many similarities in the ores of the two districts, and liken the meteoric advance in the price of Divide stocks on the San Francisco stock exchange to the stirring scenes enacted there during the heyday of the trading in the Comstocks.

COVERS WIDE AREA.

The mineralized area of the Divide mining district, as at present determined, is about five by seven miles. It is traversed from north to south by an immense mother lode through which pass at intervals cross fissures of varying width. The higher in shoots or chimneys of unusual mother lode. Here the ore makes cross veins intersect the main, or are found at the point where the ounces in silver to an ounce of gold, grades of ore, carrying about 100 richness and breadth.

The ore shoot opened on the 465-foot level in the Tonopah Divide mine, the original discovery and first shipper in the district, has a width of 100 feet, carries a 5-foot face of $2650 ore, and averages $33 a ton in its entirety. On the 265-foot level the same ore shoot is from 25 to 88 feet wide between walls and averages $33 a ton.

WELL TOWARD SURFACE.

Uprises dun in this shoot on the 165-foot level demonstrate that it apexes well toward surface. With the Tonopah Divide ore body as a guide, the mineralogists of the camp have reached the conclusion that ore shoots of proportions and value will be found all along the strike of the mother lode.

The Tonopah Divide Mining company is shipping sixty tons of ore daily to the McNamara mill at Tonopah, five miles distant. This ore, although it has a value of $300 a ton, is called "second grade." It is being mined in the ordinary course of the development work necessary for the blocking out of an ore reserve of even higher value.

The foregoing facts will give a general idea of the value of this latest of Nevada bonanzas, and will explain why the stock of the Tonoph Divide company has advanced in price within a comparatively short time on the San Francisco Stock Exchange from a few cents to upward of $11 a share.

Stock Receipts

CHICAGO, April 22.—Hogs—Receipts, 27,000. Market 10@20c higher. Bulk, $20.70@20.85; top, $20.95; butcher heavy, $20.80@20.95; packing heavy, $20.60@20.95; medium, $18.85@20.40; light, $20.10@20.70; pigs, $16.75@18; rough, $18.75@19.65.

Cattle—Receipts, 16,000. Market slow and lower. Beef, choice, $19@20.40; medium, $14.50@18.25; butcher heifers, $8.35@15.75; cows, $5.15@15.50; canners and cutters, $6.40@10.65; stockers and feeders, choice, $10.50@15.75; medium, $8.75@13.75; calves, $13@14.75.

Sheep—Receipts, 19,000. Market lower. Lambs, prime, $17.75@19.60; medium, $17.50@19.50; yearlings, $15.50@17.75; ewes, prime, $11.75@15.50; medium, $6@11.75.

Wooden Steamers to Be Sold at Auction

PORTLAND, Ore., April 22.—Four wooden steamers, built in Portland, are included in a lot of twenty-five to be sold at auction by the federal shipping board May 5 next, according to notification received today by C. D. Kennedy, Portland representative of the division of operations. They are the Belding and Manada, now in service between San Francisco and Honolulu and the Latonka and Mattapan lying idle here.

Sun, Moon Tide

United States Coast Geodetic Survey—Table shows time and heights of high and low water at Fort Point, entrance to San Francisco Bay. For city front (Mission street pier) add 25 minutes. For Oakland add 20 minutes. Stand ard time.

NOTICE—Commencing with Sunday, March 30, 1919, and continuing until the last Sunday in October, 1919, one hour must be added to the various times indicated in the following tables, to conform with the daylight-saving law.

Tuesday, April 22.

Sun rose.....5:25|Sun sets.....6:53
Moon rises.....12:19 a. m.
Moon's last quarter.....April 23, at 3:11 p. m.
New moon.....April 29, at 9:20 a. m.

April 22 to April 30.

Date	Time. L.W.	Ft	Time H.W.	Ft	Time L.W.	Ft	Time H.W.	Ft.
22	..2:40	4.1	10:40	-0.1	8:14	2.8	10:55	2.6
23	..3:33	3.0	11:34	0.0	8:57	4.0	...	...
24	..4:05	2.3	6:38	2.9	12:25	0.1	7:34	4.3
25	..1:04	1.7	7:01	3.9	1:16	0.3	8:04	4.7
26	..2:06	1.0	8:14	4.1	2:05	0.5	8:43	5.0
27	..2:58	0.3	9:19	4.3	2:52	0.6	9:18	5.4
28	..3:48	-0.5	10:21	4.4	3:37	1.1	9:54	5.7
29	..4:38	-1.1	11:19	4.4	4:34	1.4	10:32	5.9
30	..5:29	-1.5	12:18	4.3	5:12	1.8	11:14	6.0

Note—In the above tabulation of the tides the daily tides are given in the order of their occurrence, commencing with the early morning tide in the left-hand column and the succeeding tides as they occur. On some days but three tides occur, the fourth occurring the following morning. Light-face type indicates a. m. tides. Heavy-faced type indicates p. m.

The Waterfront

Thirty tons of rockcod, barracuda and yellowtail were brought into San Diego yesterday, the first fresh fish caught there since the fishermen went on strike six weeks ago. The price of barracuda dropped from 14c per pound to 4c, and still further reduction is predicted. Fishermen there have been at odds with the wholesale dealers for several months and have perfected an organization and will handle their own market. The Japanese fishermen have also organized a new corporation, for which the papers of incorporation was issued yesterday by the county clerk of San Diego. The firm is capitalized for $25,000. It will operate an independent fish market, and a lively war is expected between the Italians and the Japanese in cutting prices.

ROLPH BUILDING SHIPS

The Rolph shipyard at Eureka is still building wooden vessels for use of the firm, although the shipping board has ordered two, and five have already been completed and have made trips off shore with great success. The vessels which the Rolph company is building will be four-masted barkentines, to carry close to 2,000,000 feet of lumber, and steamers of 2500 tons register. By July 1 several will be launched and new keels laid for other craft.

The hull of the wooden steamer Boynton was launched at the Coast Shipbuilding Company at Portland yesterday. This was the last of eight Ferritype vessels turned out at that place for the government. They are 3000 tons dead weight capacity. The Boynton will not be completed, as she may be rigged into a sailing vessel and sold. The plant closed down for the present, leaving several hundred men out of employment.

The last vessels of the Alaska salmon fleet are now about ready to leave here for their summer's cruise, and their masters have been selected as follows: Captain H. Ashbury will take the steamer Lehua; Captain John Sollin commands the ship Star of Italy; C. J. Bertelsen takes the bark Star of Peru; H. Henricksen has the schooner Prosper; L. J. Knudsen commands the bark McLaurin; C. E. Pettersen the ship Star of Lapland, and Peter Gundersen will have the bark Star of Holland. These craft will all be out to sea before the end of the week, leaving only two vessels in port which will go to the canneries this season. They are the schooner C. A. Thayer and the ship Star of Greenland. Both craft are now being loaded and will follow shortly, leaving the steamer Unimak the only craft of the salmon fleet to remain in port, as she will not be sent to Alaska this season.

SHIP IS LIBELED

Louis Weule & Sons, J. & R. Wilson, ship chandlers, and the Ferry Meat Market have brought a libel suit against the power schooner William G. Irwin for the sum of $1864, which they claim is for supplies sent to the vessel before she left port last voyage. The Irwin arrived in port on April 17 from Japan.

On Friday the Bethlehem Shipbuilding Company at Alameda will launch the United States destroyer Howard, No. 179. Miss Marion Filmer will act as sponsor. Miss Filmer is a graduate of the University of California.

During the 1918 season 430,000,000 pounds of canned salmon was handled on Puget Sound, which was valued at $51,041,740, according to the reports of the United States Bureau of Fisheries. This amount does not include salt salmon, but includes all salmon caught in Alaska waters as well as on Puget Sound.

Captain Charles Kalstrom, master of the steamer Waialeale, dropped dead of heart disease aboard his vessel yesterday while the craft was at Seattle, Wash. Kalstrom was 55 years of age and well known on this coast.

Change of masters registered at the U. S. Custom House: Captain L. Sorland, schooner Roy Somers; Captain George Richardson, gas steamer Zone; Captain A. E. Cahling, steamer Rajah; Captain Norwin Fay, steamer Fay No. 4.

ARRIVALS AND DEPARTURES

TO ARRIVE

TUESDAY, APRIL 22.

From San Diego and Los Angeles—Stmr. Admiral Schley.

WEDNESDAY, APRIL 23.

From Manila—Stmr. Lurline.
From Sydney—Stmr. Sonoma.
From New York—Stmr. Tenin.
From Puget sound—Stmr. Musician.
From Los Angeles—Stmr. Spokane.
From Santa Barbara and way ports—Stmr. Homer.

THURSDAY, APRIL 24.

From Kobe—Stmr. Talkat Maru.
From New York—Stmr. Onoka.
From Portland—Stmr. Aurelia.
For Portland and Astoria—Stmr Wapama.

FRIDAY, APRIL 25.

From Seattle and Tacoma—Stmr. Multnomah.
From San Diego and Los Angeles—Stmr. Governor.
From Los Angeles—Stmr. Humboldt.
Stmr. Los Angeles—Stmr. Hartwood.

SUNDAY, APRIL 27.

From Seattle—Stmr. President.
From Los Angeles—Stmr. Spokane.

TO SAIL

TUESDAY, APRIL 22.

For New York—Stmr. Tha a. Capt. A. Lindin, at — p. m., from Powell st. wharf.
For Seattle and Tacoma—Stmr. Admiral Dewey, Capt. H. C. Halvorsen, at 2 p. m., from Howard st. wharf.
For Los Angeles—Stmr. Humboldt, Capt. E. G. Baughman, at 12 m from Folsom st. wharf.
For Los Angeles—Stmr. Wapama, Capt. J. Foldat, at 10 a. m. from Powell st. wharf.
For Honolulu and Kahului—Stmr Silvercado, Capt. G. Gustafson, at 4 p. m., from Main-street wharf.
For Wallaps Harbor—Stmr Avalon, Capt. J. Olfson, at 4 p. m., from Sixteenth-st. wharf.
For Albion—Stmr Pasadena, Capt. M. W. Beck, at 12 m., from Steuart-st. wharf.

WEDNESDAY, APRIL 23.

For Seattle and Tacoma—Stm. Admiral Schley, Capt. C. Smith, at 1 p. m., from Howard st. wharf.
For Batavia—Stmr. Bintang, Capt. D. J. Betje, at — p. m., from Kearny st. wharf.
For Portland—Stmr. Daisy Freeman, Capt. O. Nilson, at 5 p. m., from Filbert st. wharf.
For Shelter Cove—Stmr Stockton City, Capt. A. M. Poulsen, 12 m., from Greenwich-st. wharf.

THURSDAY, APRIL 24.

For Mazatlan—Stmr. Joan of Arc, Capt. R. H. C. Campbell, at — p. m., from Union st. wharf 1.
For Seattle—Stmr. Yosemite, Capt. John J. Silva, at 12 m from Folsom wharf 2.
For Seattle and Tacoma—Stmr Rainier, Capt. S. Stangeland, at 5 p. m., from Greenwich st. wharf.
For Los Angeles—Stmr Spokane, Capt. M. A. Sorensen, at 10 a. m., from Howard st. wharf.
For Santa Cruz and way ports—Stmr Hoonah, Capt. J. H. Gross, at 4 p. m., from Harrison st. wharf.

FRIDAY, APRIL 25.

For Liverpool—Stmr. Musician, Capt. A. Barre, at — p. m., from Stewart st. wharf.
For Grays Harbor—Stmr. Harwood, Capt. A. E. Larsen, at 1 p. m., from Filbert st. wharf.
For Eureka—Stmr. Aurelia, Capt. L. N. Nopander, at 5 p. m., from Harrison st. wharf.
For Los Angeles—Stmr. Queen, Capt. T. H. Vann, at 12 m from Howard st. wharf.
For Los Angeles—Stmr. Multnomah, Capt. J. Johnson, at 10 a. m., from Powell st. wharf.

SATURDAY, APRIL 26.

For Seattle and Victoria—Stmr. Governor, Capt. H. C. Thomas, at — p. m., from Howard st. wharf.
For Eureka—Stmr. Washington, Capt. J. G. Ahlin, at 5 p. m., from Filbert st. wharf.
For Los Angeles—Stmr. Humboldt, Capt. E. G. Baughman, at 12 m from Folsom st. wharf.

SUNDAY, APRIL 27.

For Los Angeles—Stmr. Spokane, Capt. M. A. Sobst, at 4 p. m., from Howard st. wharf.

ARRIVED

MONDAY, APRIL 21.

Stmr Nome City, Schanz, 103 hours from Port Angeles; 3:25 a. m.; 806 M lumber to Chas Nelson & Co.
Stmr Celilo, Thetjen, 70 hours from Astoria; 4:25 a. m.; bound south, put in for fuel.
Motorship Sierra, Johnson, 59 hours from San Pedro; 4:25 a. m.; ballast to E K Wood Lumber Co.
Ship Star of Lapland, Peterson, 67½ days from Sydney; 5:15 a. m.; 4906 tons wheat to U S Government.
Stmr Lyman Stewart, Woldsund, 24 hours from Port San Luis; 7:45 a. m.; oil to Union Oil Co. up river direct.
Stmr Helen P Drewd, Banch, 14 hours from Greenwood; 7:55 a. m.; 210 M lumber to Union Lumber Co
Stmr J A Moffett, Sorley, 39 hours from San Pedro; 8 a. m.; 70,000 bbls oil to Standard Oil Co.
Stmr Asuncion, Olser, 29 hours from Eureka; 12:10 p. m.; ballast to Standard Oil Co. up river direct.
Stmr Rainier, Stangeland, 95 hours from Seattle; 2:55 p. m.; 1100 tons mdse to Albers Brothers Milling Co.
Motorship Margaret, Johannesen, 92 days from Sydney; 3:30 p. m.; 1562 tons wheat, 76 M hardwood lumber to F. Griffin & Co.
Stmr Yosemite, Silvia, 97 hours from Port Gamble; 5:50 p. m.; 800 M lumber to Pope & Talbot.

SAILED

MONDAY, APRIL 21.

Stmr Santa Monica, Olsen, for Astoria; 8:20 a. m.
Barge Fulerton, Boerz, for Port San Luis, in tow tug Fearless; 9:45 a. m.
Stmr Celilo, Thetjen, for San Pedro; 10:30 a. m.
Stmr Governor, Thomas, for San Pedro and San Diego; 12:25 p. m.
Stmr Idaho, Hubbenette, for Gray's harbor; 12:55 p. m.
Barge Erskine M Phelps, Reed, for Port San Luis, tow tug Sea King; 1:15 p. m.
Stmr Stanley Dollar, McClements, for Honolulu and Batavia; 2:50 p. m.
U S stmr Marblehead, Huff, for New York; 4 p. m.
Stmr G C Lindauer, Michelson, for Portland; 4:40 p. m.
Stmr Nevadan, Payne, for Brookings; 4:55 p. m.

CLEARED

MONDAY, APRIL 21.

Bark McLaurin, Knudsen, for Bristol bay; Bristol Bay Packing Co.
Stmr Nevadan, Payne, for Brookings; C & O Lumber Co.
Bark Star of Peru, Bertelsen, for Bristol bay; Alaska Packers' Assn.
Stmr Governor, Thomas, for San Diego; Pacific S S Co.
Ship Star of Italy, Sohlin, for Bristol bay; Alaska Packers' Assn.
Schr Prosper, Henricksen, for Bristol bay; Alaska Packers' Assn.
Stmr Lehua, Ashbury, for Bristol bay; Red Salmon Co.
Swed motorship Kronprincessen Margareta, Atterling, for Gothenburg, etc.; W R Grace & Co.
Schr Roy Somers, Sollund, for Papeete; Henry Gray & Co.

COAST PORTS

Astoria—Sailed April 20, 9 a. m., stmr W F Herrin for Gariota; midnight, stmr F S Loop for Seattle.
Raidon—Arrived April 21, 4 p. m., stmr Brooklyn, hence 18.
Coos Bay—Arrived April 21, noon, stmr Aurelia from Astoria.
Crescent City—Arrived April 21, 7 a. m., stmr Bertie M Hanlon, hence 14.
Eureka—Sailed April 20, 5 p. m., stmr Asuncion for San Francisco.
Arrived April 21, 6 a. m., stmr North o'Rik, hence 19.
Juneau—Sailed April 20, Br stmr Princess Mary for Vancouver.
Ketchikan—Sailed April 21, stmr Admiral Evans for Seward; stmr Admiral Rodman for Seattle.
Port Angeles—Arrived April 21, stmr Cordova from Cordova; stmr Mayflair from Seattle.
Sailed April 21, schr Watson A West for Hastings Mill; stmr Cordova for Seattle and Tacoma.
Passed in April 21, 3 p. m., stmr F S Loop from Astoria for Seattle.
Passed out April 21, 4 p. m., motorship City of Portland from Port Townsend for Taku.
Port Townsend—Arrived April 21, motorship Gony, hence 15 for Altuna.
Sailed April 21, motorship City of Portland for Taku.
Port Wells—Sailed April 21, stmr D G Scofield for San Francisco; April 20, motorship City of Portland for Taku.
San Pedro—Arrived April 21, 11 a. m., stmr Hartwood, hence 19.
Sailed April 21, stmr Hartwood for San Diego.
San Diego—Sailed April 20, 10:30 p. m., stmr Admiral Schley for San Pedro and San Francisco; April 21, 8 a. m., U S stmr Georgetown for cruise; power schr Challenge for Ensenada.
Seldovia—Arrived April 19, stmr Kanak, hence 4 via Elaine.
Seattle—Arrived April 21, 8 a. m., stmr Santa Ana from Skagway; April 20, stmr H B Lovejoy from Squaw harbor; stmr Jefferson from Skagway.
Tacoma—Sailed in April 21, 10 a. m., stmr President, hence 19 for Seattle; 5 p. m., U S stmr Heather from cruise; 6 p. m., stmr Mukilteo, barge Biz Bonanza in tow, hence 18 for Seattle and Port Angeles.
Passed out April 21, 11 a. m., stmr Ardmore from Victoria for San Francisco; stmr Sven from Seattle for San Francisco; 3 p. m., stmr D G Scofield for San Francisco.

WEATHER

Oakland and vicinity: Fair tonight and Wednesday, except cloudy or foggy tonight and in morning. Moderate westerly winds.

Northern and Southern California: Tonight and Wednesday fair, except cloudy or foggy tonight and in morning near coast, moderate westerly winds.

Sacramento valley: Tonight and Wednesday fair. Gentle winds, mostly southerly.

Santa Clara and San Joaquin valleys: Tonight and Wednesday fair, moderate northwesterly winds.

Nevada: Fair, light frost tonight north portion.

Idaho: Fair, light to heavy frost tonight.

Washington and Oregon: Fair, light to heavy frost tonight except near coast. Gentle variable winds.

CONDITIONS.

Barometric pressure is relatively high over the North Pacific states and relatively low over Arizona. Local rains have fallen in the upper Mississippi valley and South Dakota. Frosts formed this morning in the Santa Clara valley and at many places in the North Pacific states. Temperatures yesterday have only changed slightly. Conditions are favorable for fair weather in this district tonight and Wednesday. Light to heavy frosts will form in the morning in northern Nevada and in the North Pacific states except near the coast.

E. A. BEALS,
District Forecaster.

TEMPERATURE.

	High	Low		High	Low
Baker	66	34	Red Bluff	76	50
Boise	70	44	Reno	76	38
Calgary	56	20	Roseburg	64	38
Dutch Hbr	34	..	Roswell	86	56
Edmonton	52	24	Sacto	72	46
Eureka	54	50	San Diego	66	56
Flagstaff	70	34	San Fran.	62	48
Fresno	78	48	San Jose	66	36
Helena	66	42	San Luis O	72	44
*Honolulu	75	68	Seattle	54	44
Los Ang.	70	52	*Sitka	50	..
Marshfield	60	22	Spokane	62	38
Merced	76	42	Stockton	78	44
Mt. Tam.	58	48	Swift Cur.	60	34
Needles	98	56	Tacoma	56	42
*Nome	10	-4	*Tanana	34	12
N. Yakima	66	40	Tatoosh Is	54	42
Oakland	64	50	Tonopah	66	46
Phoenix	94	60	Triangle Is	48	42
Pocatello	66	40	*Valdez	44	32
Pt. Reyes	..	46	Walla W.	64	44
Portland	60	42	Winnem'ca	74	36
Pr. Albert	60	24	Winnipeg	50	34
Pr. Rupert	44	36	Yuma	94	60

Note—Stations marked (*) are afternoon reports of preceding day.

Rainfall—Prince Rupert, .16; Triangle Island, 4; Valdez, .10.

Cotton Market

NEW YORK, April 22.—The cotton market was irregular at the opening today, with near months relatively steady, on trade and Liverpool buying while the distant positions were easier under realizing and southern selling based on the favorable weather over the South. First prices were 12 points higher to 5 points lower. The reports of large spot sales in the South and steady expansion for dry goods were emphasized by the bulls, but offerings increased after the opening and prices eased to below Monday's close under increasing sales on long cotton.

The close:

	Open.	High.	Low.	Close.
Jan.	23.40	23.55	23.03	23.18-81
March.	22.71	22.75	22.30	22.40
May	27.60	27.98	27.26	27.52-54
July.	26.30	26.38	25.78	26.10-13
Oct.	24.80	24.80	24.33	24.53-55
Dec.	24.22	24.27	23.90	24.06-07

PORTLAND YARDS WILL BE CLOSED BEFORE NOVEMBER

PORTLAND, Ore., April 22.—By the end of October shipbuilding operations in Portland will have ended, according to present indications, so Joseph R. Bowles, president of the Northwest Steel Company, told a conference of shipbuilders held in the City Hall at the call of Mayor Baker. From 30,000 to 50,000 men will be thrown out of employment in Portland alone, Bowles declared, and conditions in other Pacific Coast cities will be equally as bad.

Cancellation of government contracts "with autocratic rules which make it impossible for us to obtain foreign contracts" was given by Mr. Bowles as the cause of the impending disaster to the shipbuilding industry. The Northwest Steel Company, he said, will begin to "taper off" by discharging some men in June and by October 15, unless unforeseen developments occur, the plant will be closed. The Columbia River Shipbuilding Company's plant, he said, will close at about the same time as his own, and the Guy M. Standifer plant at Vancouver, Wash., probably will close about January 1.

The problem of unemployment thus to be created, Bowles said, will be very grave and constitutes a distinct menace already.

Mr. Bowles read a letter from P. Kloppe, a shipping man of Norway, who declared his firm would give no more ship contracts in America until this government should reimburse it for two steel steamers which were commandeered here while in process of construction for which the government has so far refused to reimburse the Norwegian firm.

Mr. Bowles was the chief speaker at the conference. Mayor Baker said he proposed soon to call a western states conference to consider the impending problems of unemployment.

Money Market

NEW YORK, April 22.—Mercantile paper, unchanged. Sterling, 60-day bills, unchanged; demand, $4.64¾; cables, $4.65⅞.

Mexican dollars, unchanged.

Time loans, strong, unchanged.

Call money, easy; high 5½, low 4¾, ruling rate 5, closing bid 4 1-4, offered at 5 per cent.

Bank Clearings

SAN FRANCISCO, April 22. — The bank clearings today were $15,843,948.48.

Metal Exchange

NEW YORK, April 22.—Copper, iron and spelter unchanged. Lead easy; spot, $4.75@5.00; May, $4.72½@5.00.

Grain, Provisions

The close:

	Open.	High.	Low.	Close
	CORN.			
May	164½	165¾	163	165
July	158¾	159¾	156⅛	158⅛
Sept	154½	155	152⅛	154
	OATS.			
May	71½	71¾	70⅛	71
July	70¾	70⅞	69¾	70⅛
Sept	67¾	67¾	66⅝	67⅝
	PORK.			
May	5325	5325	5350	5260
July	5000	5000	4935	4990
	LARD.			
May	3080	3095	3062	3067
July	2990	2985	2950	2970
	SHORTRIBS.			
May	2875	2875	2845	2850
July	2740	2752	2712	2730

Sugar Prices

NEW YORK, April 22.—Sugar unchanged.

COFFEE MARKET

NEW YORK, April 22.—Spot 7s, 16½c; Santos, 21½c.

Chief of Police "On the Carpet"

Accused of soliciting funds in local shipyards for the campaign of Dr. F. F. Jackson, Chief of Police J. Henry Nedderman today was "on the carpet" before Commissioner F. F. Morse, head of the department of Public Health and Safety.

Complaint had been made by opponents of Jackson that the chief, in his uniform, had solicited campaign money. Nedderman said in his own behalf that while he had gone to the shipyards with a friend, he did not himself solicit funds, but that the other man did so.

"My friend wanted me to go along so that he could get through the shipyard gates," said Nedderman. "He did the talking. I did not know he was going to solicit political funds."

Morse warned him that he should solicit no political funds in future and dropped the case.

Hubby's Oh, Shut Up"! Quiets Wife

LOS ANGELES, April 22.—Mrs. Amelia S. Grief got in the last word with the court as she started forth from Judge Wood's court to serve a three-days' sentence for contempt, but her husband, Albert Grief, got the last word to her, for as the door of the court room closed he yelled at her "Oh, shut up." The judge had previously said the same thing, only in more legal phraseology.

Mrs. Grief and her husband were suing Mrs. Merritt L. Zika to quiet title to some property. During the course of the proceedings Mrs. Grief was seven times adjudged in contempt of court because she persisted in talking. At the close of the day, Judge Wood made Mrs. Grief stand before the bench for sentence.

"I'll give you three days in jail," he said.

"I won't take it," snapped Mrs. Grief. "You've got to take me before the grand jury."

"Keep quiet," commanded the judge. "Don't have to," was the answer.

"Court's adjourned," declared the judge in dismay and fled to his chambers.

"I won't go to jail," the woman began to shout, and thereupon her husband took a hand.

"Oh, shut up," he commanded and it carried more weight than a judicial edict, for the woman obeyed.

Britain Relaxes Import Regulations

WASHINGTON, April 22.—The War Trade Board has announced a further relaxation of British import regulations in respect to several manufactured commodities. Included among the commodities which now may be imported freely under general license are tools and implements, liquors, cocoa powder, dried fruit and ice.

GAINS FOLLOW RECESSIONS IN STOCK MARKET

NEW YORK, April 22.—Fractional recessions in United States Steel, Marine preferred and several other leaders detracted from the strength of the stocks at the opening of today's session. In the main, however, gains predominated, motors and their subsidiaries, oils, equipment and leathers showing a firm to strong tone. Rails also hardened under guidance of Southern Pacific, Reading and St. Paul, with a further inquiry for low-priced issues, notably Kansas City Southern and Missouri, Kansas and Texas. The trend of the day's trading follows:

FORENOON—Rails assumed a dominant position later, especially secondary coalers and shares of roads traversing oil-bearing sections of the West and Southwest. Gains of 1 to 3 points were scored by Chesapeake & Ohio, Baltimore & Ohio and Pittsburg & West Virginia, Missouri Pacific common and preferred, Kansas City Southern, Rock Island, St. Louis & San Francisco, St. Louis Western preferred, Colorado & Southern, New Haven and Erie. Among investment rails Pacifics and grangers and cotton carriers were 1 to 2½ points higher. Movements elsewhere were extremely erratic, reactions of 1 to 4 points occurring in shippings, steels, equipments, motors, oils and tobaccos.

AFTERNOON—Pursuing its customary course, the market quieted appreciably at midday, but interest continued to center in rails with material accessions to previous gains. Shippings, steels, equipments and numerous specialties recently favored by bull pools remained under persistent pressure.

CLOSING—Equipments, rubbers and minor rails at extreme gains of 2 to 6 points marked the final hour, the close was strong. Sales approximately 1,500,000 shares.

LIBERTY BOND PRICES.

NEW YORK, April 22.—Final Liberty bond prices today were: 3½s, 98.58; first 4s, 95.70; second 4s, 92.10; first 4¼s, 95.70; second 4¼s, 93.24; third 4¼s, 95.10; fourth 4¼s, 93.12.

New York Stock Exchange

The following quotations of prices of stocks on the New York Stock Exchange are from E. F. Hutton & Co.'s private wire, members of the New York Stock Exchange, with offices in the St. Mark hotel, Twelfth and Franklin streets:

	High	Low.	Bid.
Agricultural OChemical	111½	109	111
Atlantic Coast Line	97½	97	97
Allis Chalmers	39¼	38⅞	38⅞
Amer Can Co	53⅞	52	52¼
Amer Car and Foundry	95	93⅞	95
Amer Car and Foundry pfd	117	116½	116½
Amer Sumatra	119	108⅞	109¼
Amer Linseed	55¼	53¼	54½
Amer Cotton Oil	57⅞	56¼	57⅞
Associated Oil	80	80	80
Amer Hide and Leather	26⅞	25⅞	25½
Amer Hide and Leather pfd	108⅞	107½	108
Amer Locomotive	71¼	69	70¾
Amer Steel Foundry	96⅞	94½	96½
Amer Smelter	72⅞	71½	72
Amer Sugar	129¼	127½	129
Amer W P pfd	45½	45⅛	45¼
Atlantic Gulf	137	134¾	136¼
Amer Tobacco	209	208	209
Anaconda	62	61½	61½
Atchison	94	92	92½
Amer Tel and Tel	104⅞	103¾	104
Butte & Superior	21½	21⅛	21½
Baldwin	92½	90	90¾
Baltimore & Ohio	47	45⅞	46⅞
Bethlehem Steel "B"	75⅞	73⅞	75½
B R T	21¼	21	21
California Packing	65	64⅞	65
Cribble	68⅞	66⅞	68¼
California Petroleum	29⅞	28⅞	28⅞
California Petroleum pfd	72⅞	72½	72½
Canadian Pacific	160¾	160	160
Chesapeake & Ohio	61¼	58⅞	61
Central Leather	81	79½	81
Chino	36½	36¼	36¼
Chicago Gt Western pfd	21⅞	20	21½
Chandler	145½	145	145
Chicago & N W	94⅞	93½	94
Colorado Fuel & Iron	49½	47½	49½
Colorado Southern	24½	24	24
Columbia Gas	46⅞	46	46
Consolidated Gas	93⅞	93	93
Corn Products	63½	62⅞	63
Cuba Cane	29½	28⅞	29
Cuba CCane pfd	77⅞	77½	77½
Dome	14⅞	14	14
Denver & Rio Grande	35	34½	34½
Denver & Rio Grande pfd	7⅞	6½	7
Pressed Steel Car	74½	72½	74
Royal Dutch Oil	94⅞	92¾	93⅞
Railway Steel Springs	86⅞	84⅞	84⅞
Reading	84½	83⅞	83⅞
Republic I & S	81½	80¾	81
Rock Island Gs	65½	64⅞	65
Rock Island 7s	76⅞	75¾	76½
Sears	194½	189	189
Seaboard	8	7¾	7¾
Seaboard pfd	18½	18	18
St Louis & S F	15½	13¼	15⅞
Southern Pacific	107½	106¼	107
Southern Railway	28⅞	28	28½
Southern Railway pfd	68½	68	68
St Paul	37⅞	36⅞	36½
St Paul pfd	69	66¾	67
Studebaker	77	74⅞	76¾
Stutz	59¾	59½	59
Shattuck, Ariz	12½	12¼	12¼
Stoelaic	56½	55	56
Tennessee Copper	16½	14⅞	15¼
Texas Oil	220¾	218¼	220¾
Texas Pacific	40⅞	35⅞	39¼
Tobacco Products	90½	89	89⅞
Union Pacific	130¾	129	129½
United Railroads of N J	12⅞	12⅞	12½
United Railroads pfd	28⅞	27	28
U S Cast Iron Pipe	26¼	25	26
U S Cast Iron Pipe pfd	64⅞	64	64½
U C Stores	136¼	133	134¼
U S Rubber	89¼	87⅞	88
U S Steel	100¼	98⅞	100⅛
U S Steel pfd	116	115½	116
Utah Copper	75¼	75	75
Virginia Chemical	61½	60¼	61
Wabash	8¼	7⅞	7⅞
Wabash A pfd	32⅞	31½	..
Western Pacific	18	17	17
Western Union	86⅞	86¼	86¼
Westinghouse	49	48½	49
White Motors	59⅞	58¼	58¼
Willys Overland	33⅞	32¼	32⅞
Wilson Packing	84⅞	82½	84¼
Wisconsin Central	35½	33¾	..
Woolworth	124	123	123

Total sales stocks, 1,403,800; bonds, $12,404,000.

Money—High, 5½ per cent; low, 5 per cent; bid, 5 per cent.

Chicago Grain

CHICAGO, April 22.—New high price records for the season continued to be scored today in the corn market. On the advances heavy profit taking sales developed, and led to setbacks. Opening prices, which ranged from the same as yesterday's finish to 1½c higher, with July $1.58½@1.59, and September $1.54½@1.55, were followed by moderate further gains, and then a series of reactions.

Hedging operations put some weight on the market later. The close was unsettled, 5¾c net lower to 1c advance, with July $1.58⅛@1.58¼ and September $1.54@1.54⅛.

After opening ⅛c off to ½c advance, with July 70½@70¾c, oats hardened a little and then tended to sag.

Provisions were somewhat easier despite upturns in the value of corn and hogs.

Corn—No. 3 yellow, $1.62½@1.64; No. 4 yellow, $1.60@1.62; No. 5 yellow, $1.55½.

Rye—No. 2, $1.75¾@1.77.

Barley, $1.13@1.18. Timothy, $8.00@17.50. Clover, nominal.

The close:

Corn—July, $1.58⅛; Sept., $1.54.
Oats—July, 70c; Sept., 67¼c.
Pork—May, $52.60; July, $49.90.
Lard—May, $30.65; July, $29.

TONIGHT'S MOVIES

SOUTH BERKELEY

LORIN CECIL B. de MILLE, "Don't Change Your Husband."

BERKELEY.

T. & D. Kittredge and Shattuck. HALE HAMILTON, "That's Good"; ALICE JORDAN, "The Lion and the Mouse."

U. C. CONSTANCE TALMADGE, "Who Cares"; JOHN BARRYMORE, "Here Comes the Bride."

MELROSE

FREMONT 46th ave. and Bond. WILLIAM RUSSELL, "In Brass Buttons."

TELEGRAPH AVENUE.

SEQUOIA 25th st.—EVELYN NESBITT, "Her Mistake."

STRAND 33rd—CONSTANCE TALMADGE, "Silk Stockings."

CIRCLE 41st st.—GALE KAIN, "The Daredevil."

EAST TWELFTH STREET.

VIRGINIA PEARSON, "The Wife of Buchanan." PARK, 7th ave.

ELMHURST

DUSTIN FARNUM, "Captain Courtesy." BIJOU, 5th ave.

COLLEGE AVENUE

CHIMES THEATER 5631 College ave. ELSIE FERGUSON, "His Parisian Wife," also comedy and news.

STRAND College-Ashby—HENRY WALTHALL, "False Faces," from Louis Joseph Vance's story.

PIEDMONT AVE.

New Piedmont Linda ave. DOROTHY DALTON, "Lovely."

If you saw it in The TRIBUNE, tell them so. Thank you.

Sa you saw it in The TRIBUNE.

Lodge Notices

F. & A. M.

DIRECTORY.

Live Oak Lodge No. 61, 12th and Washington sts., meets April 25. Third degree. Visiting brethren welcome.

YERBA BUENA LODGE No. 403, F. & A. M., meets Thursday, April 24, at 7:30 p. m., at 12th and Washington sts. Second degree. Examination in first degree.
A. B. COSAD, W. M.

Scottish Rite Bodies

Cathedral, 15th and Madison sts. Monday, April 28, 21°, J. H. MacRafferty, presiding; 22°, Wm. N. Friend, presiding.
J. A. HILL 33°, Hon. Secy.

AAHMES TEMPLE

A. A. O. N. M. S. meets third Wednesday of every month at its headquarters in Pacific Bldg., 16th and Jefferson sts., Oakland, Cal. Office open all day. Phone Oakland 2604.

VICTORY LOAN RALLY.
Saturday evening, 7:45 sharp, April 26, 1919.

KNIGHTS TEMPLAR

OAKLAND COMMANDERY No. 11, K. T. Special Assembly Tuesday April 22, 8 p. m. (fatigue) Ill. Order of the Red Cross and Knights of Malta (conferred by E. Sir F. H. Hersey, P. C.).
Refreshments, music.
WM. R. CHAMBERLIN, Com.
F. H. O'DONNELL, P. C., Recorder.

I. O. O. F.

PORTER LODGE No. 272, I. O. O. F., meets every Monday evening in Porter Hall, 1918 Grove st. Visiting Odd Fellows welcome to our meetings.
April 28, third degree drill. Team please take notice.
W. O. JOHNSON, N. G.
GEO. C. HAZELTON, Rec. Secy.

I.O.O.F. TEMPLE

11TH-FRANKLIN—I. O. O. F. LODGES

OAKLAND LODGE NO. 118—Tuesday.

FOUNTAIN LODGE NO. 401—Wednes'y

UNIVERSITY LODGE NO. 144—Friday.

GOLDEN RULE ENCAMPMENT NO. 14—2nd and 4th Friday.

OAKLAND REBEKAH LODGE NO. 11 —Saturday.

KNIGHTS OF PYTHIAS

OAKLAND LODGE No. 103 meets April 24. KNIGHT RANK. Castle, 12th and Alice.
Visit Richmond Lodge No. 13 Friday eve., April 18, and confer Knight Rank, a class of twelve.
CARL E. MACKIE, C. C.
JAS. DENNISON, K. of R. & S.

PARAMOUNT LODGE NO. 17 meets Wednesday evening, April 23, at Pythian Castle. Social evening. Visitors welcome.
FRANK R. BURCH, C. C.
JAMES B. DUNHAM, K. of R. and S.

LAKESIDE LODGE, 142, K. of P., meets Wednesday, April 23, 12th-Alice sts. Visiting brothers welcome.
W. L. SCOTT, C. C.
H. ABRAHAMSON, K. of R. & S.

DIRIGO LODGE NO. 224 meets Tues. eve., April 22. Visiting brothers cordially invited. Pythian Castle, 12th and Alice sts.
A. F. CARNEY, C. C.
CARL F. WOOD, K. of R. & S.

ABU ZAID TEMPLE No. 201 D. O. K. K.

Visit Richmond Lodge No. 13 Friday eve., April 18. KNIGHT RANK.
MABRY T. STALLWORTH, Royal Vizier.
RAYMOND RYAN, Secretary.

V. F. W.

Ladies' Auxiliary to John Jacob Astor Post No. 85, meets Wednesday, April 23, 8 p. m., Starr King Hall, 14th, nr. Grove. Visiting ladies cordially invited. Mrs. L. M. Williamson, president; Mrs. Elizabeth Jessup, secretary.
Col. John Jacob Astor Post No. 85 meets same hall May 7. Visiting members cordially invited. Albert J. Bogen, Commander; Herbert R. Ure, Adjutant.
Wed., April 30, social for both organizations. Visiting members welcome.

FRATERNAL AID UNION meets every 2nd and 4th Fridays at Jenny Lind Hall, 23rd and Telegraph ave.
H. DU CHANEY, Secy.; phone Fruitvale 2294-J

B. A. Y.

OAKLAND HOMESTEAD meets Friday evenings at N. S. G. W. hall, 11th and Clay, at 8 p. m. Visitors are always welcome. Foreman, C. P. Klinkner, 2117 Brush st.; Mrs. Louise Holmes, correspondent, Roslyn Apts., Oakland 1683.
Social dance to be held Friday, 25th inst. Good jazz music has been secured.

ANCIENT ORDER OF FORESTERS

COURT ADVOCATE 7374 meets Friday, April 25th, 8 p. m. Whist tournament. Visiting brothers welcome, Jenny Lind Hall, 2229 Telegraph avenue. H. E. Henderson, C. R.; Jas. McCracken, Secy., 4107 Piedmont ave.

If you see it in The TRIBUNE, tell them so. Thank you.

FRUITVALE CAMP NO. 431, W. O. W., Woodmen of the World bldg., 3256 E. 14th st. Meets every Thursday evening. Visiting neighbors cordially invited to attend our meetings.
JAS. NIELSEN, C. C.
Phone Fruitvale 1078-J.
E. E. HUNT, Clerk and Dist. Mgr.
Phone Fruitvale 2334.

Pacific Building 16th at Jefferson

OKLD. CAMP. No. 94 W.O.W., Mon. 8 p.m.

National Union Assurance Society, 1st-3d Fri. eves. Sec. 1330 Bdwy.

Argonaut Tent No. 33, Maccabees, Thur. 8 p. m. J. M. Van Every, R.K.; O. 9085

Argonaut Review 59, ea. Wed. 8 p. m. Carrie F. Arnest, R. K. Oak. 9140.

Oakland Review No. 14, Tues. eve. 8 p. m. Mary J. Carney, R.K. Pied. 5941W.

Oakland Circle 266, N.O.W., Mon., 8 p. m. All welcome. C. Farno. Oak 8316.

Live Oak Ct. No. 32, Ben Hur, 1st-3rd Thurs. eves. L. Philbrick, Merr. 3217.

MODERN WOODMEN

OAKLAND CAMP NO. 7238 meets in Fraternal Hall, Odd Fellows' Bldg., 11th and Franklin sts., every Thursday evening, 8 o'clock sharp. JOHN H. EUSTICE V. C.
JAMES TAYLOR, Past Con.
W. L. PORTER, Clerk, 5:30-6:30 p. m at bakery, 15th and Broadway.

Royal Neighbors of America

OAKLAND CAMP NO. 8179 meets 1st and 3rd Friday, 8 p. m., I. O. O. F. Temple, 11th, at Franklin. Oracle, Hattie Neff, Lakeside 2232; recorder, Mrs. Florence Wright, 25 Moss ave., Piedmont 5305; physicians, Dr. Lucy R. Kilgore, Dr. William R. Reud, Oakland; Lulu Case, Dist. Sup. Dep., 1633 Posen st., Berkeley.

PACIFIC CAMP No. 2281

meets 2nd and 4th Friday evenings, Pacific Bldg., 16th and Jefferson. Oracle, Elizabeth Hutchins, Fruit. 1451-J, recorder, Sadie West, Pied. 2500-J, physicians, Dr. Minora Kibbe; City Dep., Lulu Case.

Jr. Order United American Mechanics

CUSTER COUNCIL No. 22 meets every Tues. night, Pacific Bldg., 16th-Jefferson. Councilor, A. E. SCHAFFER, Fruitvale 1446-W; J. A. DEPOY, Secretary, Oakland 9049.

Fraternal Order of Eagles

Oakland Aerie No. 7 meets Monday nights, Native Sons Hall, 11th and Clay sts. Visiting Eagles welcome. Secretary's office, 460 12th st., room 205. Aerie physician, Dr. William F. Weller, 16th and San Pablo, Bank Bldg., phone Lakeside 1554; Dr. E. M. Clark, Oakland Bank Bldg., phone Oak. 1412. Aerie druggist, Powell's, 458 12th st. Dues must be paid in advance for benefits and doctor.

U. S. W. V.

JOSEPH H. McCOURT CAMP No. 13, U. S. W. V., meets Thurs., May 8, Native Sons Hall, Shattuck, near Center, Berkeley. H. Barcklay, commander; A. P. Hanscom, adjutant

Improved Order Red Men

TECUMSEH TRIBE NO. 62 meets on Thurs. eve., April 24, at Porter Hall, 1918 Grove st.
G. A. MELLIN, Sachem.
C. WALLBURG, C. of R., Pied 719W.

THE MACCABEES

OAKLAND TENT NO. 17 meets at Truth Hall, I. O. O. F. Building, 11th and Franklin, Mon., April 28. SHIRT WAIST DANCE. Your families and friends invited.
Office rooms, 1067 Broadway. A. O. Hagans, Commander, J. F. Fine, R. K. Phone Oakland 5326

FORESTERS OF AMERICA

Court U. S. of America, No. 38, meets Thurs. eve., Pythian Castle, 12th st., at Alice. Fr. Zelich, Fin. Secy., 1718 Chestnut. L. 1567. Visiting brothers welcome.

MOOSE

OAKLAND LODGE NO. 321 LOYAL ORDER OF MOOSE meets every Friday night at Moose Hall, 12th and Clay sts. William J. Hamilton, Secretary.

N. S. G. W.

PIEDMONT PARLOR NO. 120 meets Thursday evening, April 24, in N. S. G. W. hall. All visiting members of the order cordially invited.
JACK REALI, President.
CHAS. MORANDO, Rec. Secy.

KNIGHTS OF COLUMBUS

OAKLAND COUNCIL No. 784 meets Wed., April 23, at Knights of Columbus auditorium, 660 13th st. Visiting members welcome. William J. Hayes, Grand Knight. Leo J. McCarthy, Secretary

FOR THE HOME

CARPET CLEANING

LESTER Steam Carpet Cleaning Co. 618 2nd st., ph. Oak. 4184; Lake. 1377.

VACUUM CLEANERS

FRANTZ PREMIER
Distributing sta.; selling, renting service, 638 14th, Oak. 1358.

LAUNDRIES

WHITE STAR LAUNDRY, 3069 Manila ave.; phone Piedmont 308.

UPHOLSTERING

ANTIQUE and MODERN furniture reupholstered, repaired and refinished by competent workmen; prices reasonable. R. J. Hunter, 2156 Telegraph ave., established 1887 Ok. 3735

BOSTON Upholstering and Mattress Co., 3973 Piedmont ave.; upholstering of all kinds; prices right, work must be right. Pied. 153; eve. Fruit. 2507-W.

COAL.

J. J. Kennedy & Son
C-O-A-L
PHONE OAKLAND 618.

STOVE REPAIRING—PLUMBING.

THE STOVE SHOP
Stove fitting and repairing. We rebuild gas stoves. Waterbacks, water heating. 574 16th st.; phone Oak. 3298

THE STOVE Hospital—Every kind of stove repaired, plumbing; water heating. 2575 San Pablo. Pied. 4773-W.

LEGAL

NOTARY PUBLIC

NOTARY PUBLIC V. D. Stuart, Tribune office, 13th and Franklin. Lakeside 6000; evening. Piedmont 7387.

PATENT ATTORNEYS

DEWEY, STRONG & TOWNSEND, 910-917 Crocker Bldg., Market and Post sts., opp. Palace Hotel, phone Kearny 4455, S. F.

PATENTS, TRADEMARKS
WHITE AND PROST
Oakland, 713 Union Savings Bank Bldg. San Francisco, 423-426 Crocker bldg.

W. A. STOCK, reg. pat. atty. and graduate mech. engineer, 10 years' exper.; prompt service. 210 Syndicate Bldg.

ATTORNEYS-AT-LAW

LEGAL AID SOCIETY — Advice free; family affairs confid.; evening by appointment. R. 43, 812 Bdwy. L. 1585.

L. L. STEELE, 11 Bacon Bldg. Lake. 54. Advice free, conne... legal business.

YOUR LAWYER Advice free; family affairs confid.; bankruptcy, damages, estates, mining, mortg., title cases. Rudolph Hatfield, 759 Bacon Bldg., Ok.

DETECTIVE AGENCIES

HITCHCOCK PATROL and DETECTIVE SERVICE
309-312 PANTAGES BLDG.
Day phone, Lake 5140. Night, Pied. 580.

LA POSEE DETECTIVE SERVICE
Oak. 4027; night, Oak. 4268.
67 Bacon Bldg. Male, female operators.

MEDICAL

OAKLAND PHYSICIANS.

DR. JOS. ARDENYI
Special attention to women patients. PHYSICIAN AND SURGEON
53 BACON BLDG., OAKLAND.

PHYSICIANS

DR. SING,
HERB SPECIALIST
491 10TH ST. OAKLAND.
Save your health, money and time. Choice herbs for every ill.

DR. WONG HIM HERB CO.
RELIABLE HERB SPECIALIST, OAKLAND. 1701 WEBSTER ST.; PHONE LAKESIDE 429.

Regular Physician
Special attention TO WOMEN PATIENTS. 1027 Bdwy., Rm. 5. Reason'ble.

MATERNITY

GROVE ST. HOSPITAL, cor. 37th—Maternities preferred; twilight sleep if desired; physician. Pied 4823.

INEZ EASSON Sanitarium, special attention given maternity cases. M. 4173

MRS. MARY ADAM, graduate midwife, registered. 3194 High st.; Ftvl. 522W.

MEDICAL MASSAGE

ELEC. cabinet baths, massage, electric treatments. 186 Sutter, office 315, S.F.

VIT-O-NET
Electric scalp and facial treatments; body massage; all treatments guaranteed. 205-10 Acheson bldg.; Berk. 6084.

MASSAGE

BY ORTHOPEDIC graduate in home or at office. 1812 Grove. Berk. 7571J.

OPTOMETRIST

F. W. LAUFER
Phone Oakland 4018
487 Fourteenth st.

VETERINARY HOSPITALS

OAKLAND Veterinary Hospital, Hogarty & Archibald, surgeons. Dogs, cats, large animals. 2124 Webster. Oak. 581

DOG AND CAT SPECIALIST.

Dr. E. W. Morrison, 2700 San Pablo; Ok. 1144—Animals treated, boarded, bath.

BUILDING

DAY AND CONTRACT WORK

AA— WHY NOT BUILD?
Bungalows, flats, apartments are in demand. Make your vacant lot pay. Money furnished. Phone, we call. No expense to you. California Builders Co., 1524 Franklin st. Lakeside 2423.

ATTENTION
Bids on 5-room bungalow. For particulars address Box 6250, Tribune.

ABILITY general contractor, repair, jobbing. C. M. Dean, Fruitvale 2591.

ALWAYS call Cook, he builds, alters, repairs ... [illegible]

CARPENTER—A No. 1, wants work by day or contract, new or repair. Ph. Elmhurst 179.

CONTRACTORS wanted to figure small flat buildings. Apply 1534 Franklin st.

ED. HUEY, CEMENT CONTRACTOR 2387 26TH AVE.; FRUITVALE 2591W

PHONE your building wants to the General Contractors' Assn., 565 ... st., Lake. 415, headquarters for all contractors and ... dealers.

WINDOW SHADES

SHADES Cleaned, repaired and made. [illegible]

WALL BEDS

WHY we can sell beds superior to all others for less money is because of ... construction. Ben Van Winkle Bed Co., ... Oak. 5591

ROOFING

H. J. EDWARDS, shingler, estimates furnished, 25 years' practice in Oakland; employers' liability carried. 1215 Poplar st., phone Oakland 7216

H. C. BROWN ROOFING CO.
Felt, gravel and shingle roofs of all kinds repaired. Lake 415; Pied. 5691.

CLOTHING

DRESSMAKING AND MILLINERY

A VISITING MODISTE—Mrs Center, $3 per day. Phone Piedmont 2738

E. D. M. School Dressmaking, Designing; teaches all the latest PRINCIPLES. 1531 Franklin st. Oak. 2983.

BUSINESS CARDS

BARBERS

BARBER furn. bought, sold, exchanged; terms; barber supplies. Oakland Barber Supply, 485 9th st.

CHURCH NOTICES.

"LLOYD GEORGE"

A Great Lecture by a Great Orator

DR. CHARLES F. AKED

FIRST CONGREGATIONAL CHURCH,

Wednesday, April 23, 8 P. M. Admission Free—Silver Offering

Dr. Chas. F. Aked will give his famous lecture on "Lloyd George" at the First Congregational Church tomorrow (Wednesday) evening. He and the wonderful Welshman who practically rules Britain have been personal friends since young manhood, and hence the lecture will be a revelation of many things not ordinarily heard; also a study of the spirit of England of today and her relationship to America. The lecture will be given at 8 o'clock, and will be free to all, with a silver offering.

Dr. Aked has just been called to the pastorate of Plymouth Church, Seattle, but has not yet announced his decision in the matter; but it is believed he is greatly drawn to the Pacific Coast.

WATCHMAKER AND JEWELER

OAKLAND CLOCK EXPERTS.
We call for and deliver your clock. Phone Piedmont 1642.

ROSLING, 1752 Bdwy.; Oak. 7814—Fine watch, clock, jewelry repair; will call.

LOCKSMITHS.

C. D. TILLISON, locksmith, soldering, tool grinding, 578 15th; Oak. 3644.

ELECTROLYSIS

SUPERFLUOUS HAIR WARTS MOLES permanently removed without pain, marks or scars, we guarantee to kill every hair we treat. MME. STIVENS, 133 Geary st., Whitney Bldg., suite 723; phone Douglas 5332. Oakland office, suite 424 First National Bank Bldg.; phone Oakland 2521.

HAIR PHYSICIANS

CARTER, DR. M. M.—Scalp, facial massage. 1512 Broadway; Oakland 3204.

HAIR DRESSING

DIEHL'S HAIR GOODS
Dyeing, bleaching; henna packs in all shades our specialty. PERMANENT HAIR WAVING, 469 14th st.

MARINELLO, R. & M. Beauty Shop; specialists for falling hair, due to "flu." 325 14th st.; Oakland 1008.

POULTRY AND GAME

FOR high-class table poultry go to Fred Diehl, 324 Franklin st. Lakeside 464.

EDUCATIONAL

ENERGETIC women for club work. Rm. 336, 1512 Broadway. Call between 3:30 and 5:30 p. m.

FRENCH-SPANISH — Taillandier, 204 Pacific W.O.W. bldg., 16th-Jeff'n, Oak

GREGG Shorthand, Priv. School; bkkp.; individual instr. 211 13th st. Lk. 4171.

MUIR'S SCHOOL
"Efficient Service."
Business courses. 1449 Bdwy.; O. 6623

PIANO and china, oil and water color painting. 894 31st st.

MUSICAL

BAY Cities Conservatory of Music, violin, mandolin, piano, guitar, banjo, "cello"; also specializing in class instruction on violin; new classes now being formed; violins loaned to pupils. Charles B. Lininger, director, 624 Hobart st. Phone Lakeside 5143.

LERCHER'S Violin, voice culture, piano 518 44th. P. 145.

PIANO, VIOLIN, MANDOLIN, ukulele, Studio 127 13th, at Madison; O. 5218.

RAGTIME taught, 10-20 lessons; booklet free. 1817 Teleg. av. Pied. 1624

SINGING; dramatic art. R. 353, 1512 Broadway, 11 to 1 and Tues., Fri. eve.

DANCING.

IRENE WALSH School of Dancing—Socials every Thursday eve., Moose hall, 12th and Clay sts. One-step, foxtrot, etc. Private lessons. Phone Oakland 8795.

PERSONALS

ANY girl in sorrow, perplexity, needing a friend, adviser, is invited to call or write Miss N. Hudspeth, Salvation Army Home, 2505 Harrison ave., Oakland. Phone Fruitvale 564

DIAMONDS bought. Percy H. Greer, 251 Adams st.; Oak. 8068, will call.

EMMA LEE, D. D.-C. P., Divine Healing Practitioner. Are you sick in mind or body? Come, then, be healed. Classes taught. Write for correspondence course. 2179 Telegraph. L. 1150.

GIRLS in distress or trouble of any kind will find a friend in the matron of Rest Cottage, 2107 13th ave.; Hopkins st. line, car G. Phone Merritt 2186

GAS Consumers' Association reduces your bill 15% to 30%. 364 12th st.

IF sick or in trouble I will pray for you gratis. Unknown. Box 18015 Tribune

LADIES!
We pay well for certain information. Investigate. Box 3699, Tribune.

SICKNESS, trouble and want healed without price. Box 6221, Tribune.

THE Woman's Emergency Home, 1474 7th st., Oakland, will be glad to provide a room and meal for any woman temporarily stranded, free of any charge. American Rescue Workers, phone Oakland 3518; Mrs. Colonel Cummings.

SPECIAL NOTICES

MANY people loose a nickel getting "Lakeside Six Hundred," expecting the Tribune "Lakeside Six Hundred" is the American Taxi Co.; this space paid for by the American Taxi Co. for the benefit of the public.

WHEN calling the AMERICAN TAXI, call "Lakeside SIX HUNDRED" and avoid confusion; when calling for the Oakland Tribune, call Lakeside SIX THOUSAND.

LOST—FOUND

A. E. I. pin lost on S. P. train from Livermore or in Oakland; name of owner on back. Box 6367, Tribune. Reward.

BULLDOG—Female thoroughbred English bull without collar, on Pacific av. between Park and Willow sts. Sunday, April 20. If found return 1106 Bay st., Alameda; ph. Ala. 1131; reward.

BROOCH—1 old gold brooch with painted flower on face; keepsake; reward. 1911 West st.

BLUE Angora cat, strayed from 1557 Webster st. Sunday eve. Oak. 8822.

CAMEO BROOCH—Lost, old-fashioned, Wednesday in Berk., Oakland or on S. P. cars between. Berk. 7390.

CAT—White Angora cat lost; finder return same to 401 Campbell st. and receive liberal reward.

CAT, female cream Persian, with milk in breast, name Fuzzy, lost Saturday night. Phone Elmhurst 596.

DOG—Llewellyn setter, white with black spots, reward. 1218 30th ave.

FUR CAPE—Brown mink, lost Sun. bet. Webster and Home sts., Park or Lariola grounds. 473 37th st. Liberal reward.

FUR lost on Monday in Oakland or Claremont; small black neck piece, Box 6229, Tribune.

GOLD PIN set with pearls in design of lily of valley; lost Saturday; $5 reward. Pied. 2788W.

HAND SATCHEL (black) lost Sunday on highway bet. Seminary ave. and Hayward. Kindly notify V. E. Anderson, 1621 Seminary ave. Reward, Elmhurst 1051.

HUDSON seal neck fur, fitch trimming; vicinity of Claremont and College av.; reward. Ph. Pied. 4654W.

HOUND—White and tan, wart; castrated; liberal reward. 2219 Ashby av. Berkeley 1064.

PURSE, black leather, lost Friday on the Alameda, Santa Clara or College cars; contains calling cards of Mrs. E. A. Ott; also other articles. Return to 720 Jones st., S. F.; reward, money in purse.

RING—Diamond ring lost; liberal reward. Apply 3657 Telegraph.

LOST AND FOUND—Continued.

PIN—Gold bar, with 3 nuggets, on 20th st., bet. Grove and Castro; keepsake. Lakeside 1838. Reward.

PURSE, small black pocketbook, near 14th st.; four $5 bills, change, door key; reward. Phone Berkeley 875-J.

SUITCASE—Initials A. B. J., lost on Boulevard near 11th av.; finder phone Lakeside 3600, local 86; reward.

HELP WANTED

MALE-FEMALE HELP WANTED

PUBLIC EMPLOYMENT BUREAU OF THE STATE OF CALIFORNIA. SERVICE FREE TO ALL.

401 TENTH ST.
PHONE OAKLAND 781.
OPEN 7 A. M.
WOMEN'S DEPARTMENT.

CLERICAL DEPT.
Private exchange operator..........$40
6 typists..........$45
6 circular folders..........$40

CHILD'S NURSES.
Infants' nurse..........$45
Governess, 2 at country..........$50

COUPLE.
Colored couple; cook and choreman; private family; Nevada..........$90

HOUSEHOLD.
Housekeeper, 3 priests..........$40
Cook, small family..........$50
Italian; housekeeper; man and 2 children..........$25
Domestic, Sacramento..........$45
Second girl, S. F...........$45
Second girls, local..........$40-$50

HOTEL.
Cook, sanitarium..........$75
Waitress, restaurant, country....$15 wk.
Cook; small summer resort..........$50
Chambermaid; Santa Cruz..........$35
Chambermaids..........$12 wk.
Cook, boarding house..........$50
Kitchen helper..........$40
Waitress, grill..........$13 wk.
Domestic, 4-7 p. m...........$25
5 chambermaids..........$25-fd.
Waitress, Hayward..........$15 wk.

MISCELLANEOUS.
Elevator operator..........$40-bd.
Dishwasher; hospital..........$30-fd.
Linen room woman..........$50-bd.
2 girls; paper box factory..........$45
2 girls, factory work..........$2 day
Power machine operator on waists.
Women embroider waists; can take work home.
2 power machine operators......$12 wk.
Camp cook; 15 men..........$50
Pantry woman, hospital..........$35-fd.
Chambermaid, hotel..........$40-fd.
Seamstress, tailoring.
Housekeeper, country; no objection to a child..........$35
2 girls, bus work..........$10
2 girls, shooting gallery..........$10 wk.
Candy sales girl, experienced..........$14
Candy waitress..........$12
Presser..........$18 wk.
2 young girls, factory wk....$1.75 day
Janitress, hospital..........$40 & fd.
Day workers..........40c hour
Second girl; seminary..........$45
Chambermaid..........$30-fd
Practical nurse..........$30
Janitress; hospital..........$45-fd.

MALE DEPARTMENT.
2 painters; inside..........$5, 8 hrs.
1 tool maker..........$6.40, 8 hrs.
1 cement finisher..........$5.50, 8 hrs.
1 truck driver; scale.
1 auto washer..........$90
1 auto mechanic.
1 horseshoer; scale.
10 machinists; Richmond..........68c
1 milker; Modesto..........$70-f.l.
1 baker, institution..........$50-fd.
1 miner, close in..........$4, 8 hrs.
20 laborers; Martinez..........$3.52-$3.68
1 auto painter..........50c
50 laborers; lumber; Lassen Co..$35-$55
1 sign painter, card writer..........Scale
1 farm hand, close in..........$45-fd.
10 laborers, Pittsburg..........40c
2 tailors..........$20-$25
20 car truck repairmen..........68c
1 stenographer; returned soldier.
1 sheet metal worker..........$6.60
20 ship fitters' helpers, navy yard..........$4.16-$4.64
20 laborers, navy yard..........$4.16
4 joiners, Richmond..........68c
2 farm hands..........$30-fd.
1 choreman..........$40-fd.
2 mattress makers..........58c hr.
2 varnishers..........68c hr.
2 auto body builders..........$5, 9 hrs.
20 laborers—soldiers, sailors, marines; shipyard..........$4.16, 8 hrs.
4 machine machinists..........68c hr.
1 grainer..........68c hr.
20 car cleaners..........37c hr.

Nelson's Emp. Agcy. 1512 Bdwy Lake. 1528

Unusual Opportunity Offered Young Men and Women:

Ambitious young men and women can easily earn money for summer vacations, business college course or other purposes. $100 can be earned in few days. Pleasant work. College or high school students eligible. Spare time efforts sufficient.

THIS IS NOT A CONTEST
EVERYBODY PAID FOR ALL THEY DO.

For particulars address Box 5205, Tribune office. Give phone number when possible.

WANTED AT ONCE—Men and women to sell our high grade women's wear and tailoring for men. Only those who know they can do this line of work need apply. 357 12th st., room 11.

WANTED AT ONCE—Colored solicitors for women's wear and tailored men's clothing. Apply between 2 and 4 p. m. today. 357 12th st., room 11.

MALE.

ATTENTION—Learn trade; special inducements; wages paid; tools furnished; teach men, women to be independent. National Barber School, 437 9th street.

AUTO mechanic to take charge only, garage; good town; for half profits, must be sober, honest and have refs. Phone Oakland 7827.

A CARPENTER; good mechanic; reasonable wages, come ready to work. Take Rockridge car, go to end of line, ask conductor for Miller's place.

AUTO Engineering School—Repairing, vulcanizing, driving. 5702 Adeline st.

BOY or young man to work about house and garden; room and board; wages $40, refs required. Ph. Oak. 8700.

BOYS with bicycle for messenger service, $2 and commission. Western Union Telegraph Co.

BELLBOY wanted. Hotel Harrison, 14th and Harrison.

BOY wanted for Examiner route in Berkeley. Phone Piedmont 1549W.

BOY wanted at glove factory. 1125 7th st.

BOY with wheel wanted; $35 month. Apply delivery dept. Bowman Drug.

CARPENTERS, painters and paperhangers wanted; first class men only; non-union; steady work. 55th av. and Foothill blvd.

CONTRACTORS wanted to figure small flat buildings. Apply 1534 Franklin street.

CARPENTERS—2 A-1 finishers. Apply 16th, Park Blvd. and Hopkins st.

COOK—White man wanted to cook on ranch, $25 mo. Ph. Berk. 6009-W.

EXPERIENCED paint man; must be first class color mixer; state experience, age and refs.; steady work. Box 2626, Tribune.

HELP WANTED—MALE.

WE WANT CHERRY PICKERS AND PACKERS

Season Starts About May 10th

For Full Particulars

WRITE M. SHARPE, EARL FRUIT COMPANY,

CORDELIA, CALIF.

CONTRACTORS wanted to build brick garages. Apply 1534 Franklin st.

ELDERLY, handy man for boarding house; $25-found; steady job. Call mornings, 1020 Madison st.

ELDERLY man for passenger elevator; pleasant work. Apply Franklin st. entrance, The Tribune.

FIRST CLASS carpenters; steady work, open shop. 87th ave., 4 blocks north of E. 14th street.

GOOD presser on Hoffman machine; steady work. Appl. American Dye Works, 520 Chestnut st.

GOOD painter, $6 day. Call Berkeley 4191-W after 5 p. m.

IF YOU DESIRE TO SELL AND HAVE MET THE PUBLIC; IF YOU ARE WORKING INDOORS AND WISH TO GET OUTSIDE; IF YOUR POSITION OFFERS NO FUTURE; IF YOU WANT AN OPPORTUNITY WHERE YOUR RESULTS WILL SHOW ON YOUR PAY CHECK; IF YOU DESIRE TO SUCCEED IN THE SELLING GAME, ASK FOR MR. PEBBLES, AT 341 13TH ST.

ICE CREAM maker wanted; good salary for first-class man. Apply tonight. Pex, Shattuck-Bancroft way.

JANITOR and wife for apt. house; good position for right party. Inquire M. Schneider, 11th and Washington sts.

KODAK finisher. Call at 1529 Clay st., Kaufman.

NIGHTMAN, garage; $10 week; 5:30 to 11 p. m.; sleep on premises. Oak. 1930.

PRESSER—Experienced man for Hoffman press; good wages; steady work. Box 10716, Tribune.

RELIABLE boy for bicycle delivery. Harrison Grocery, 300 14th st.

WANTED—Young man to work in paint and wall paper store; one who is willing to learn the business; fine chance for advancement, salary to start $12 per week. Apply at 1531 Broadway, Oakland, Cal.

WANTED—Boys with bicycle all day and after school; must live with parents. See Mr. Gosch, 1331 Jefferson st.

WANTED—20 ladies and men, come learn auto repair work, full special course $25; do repair work. Western Auto School, 810 Harrison st.

WANTED—Applications of men wishing to learn auto and truck driving. Write Box 10715 Tribune.

WANTED—Newspaper carrier boys for San Jose. See Mr. Boyd, 34 E. Santa Clara av., San Jose.

3 CARPENTERS wanted, Oakland job; steady work; non-union. Lake 4314.

HELP WANTED—FEMALE

AAA—Ladies, learn hairdressing; the famous Peavy system; enroll now. California School of Hairdressing, 432 14th st., third floor, opp. Macdonough Theater.

AN ASSISTANT BOOKKEEPER
Who can also do stenography. Reply by letter and appointment will be made. Box 3709, Tribune.

COMPETENT gen. hswk. girl, small family; good wages. Pied. 3984.

COMPETENT girl to care for 2 children. Phone Piedmont 5975.

EVERY ONE, look up the best places; cooks, helpers, housemaids, nurses; not an office for charity help. Brown's Agcy., 1554 Franklin; L. 820.

EXPERIENCED candy salesgirls. Apply in person. Varsity Candy Shop, Telegraph and Bancroft way, Berkeley.

ELDERLY lady for housekeeper on ranch for single man. Box 10780, Trib.

FIRST-CLASS maid with refs.; private family. Phone Oakland 8700.

GIRLS wanted in manufacturing plant; good opportunities for advancement. Apply BEMIS BRO. BAG CO., Sansome and Vallejo sts., San Francisco.

GIRL or woman for housework and assist with children; refs. 1115 5th av. Merritt 1777.

GIRL for housework and cooking; 4 adults, 2 grown children; no washing; wages $45; refs. Ph. Oakland 734.

GIRL for housework, from 10 to 3, $20 month, car fare, Sundays off. 1419 Grand av.

GIRL or middle aged woman to assist with housework. Piedmont 7882-W.

GIRL for general housework, $35, Berk. 4796.

GIRL wanted for general housework; no washing. Phone Pied. 8.

GIRL for housework; 2 adults; small house; refs.; $30. Lakeside 3871

GIRL to assist in general housework; 3 adults. 1918 11th ave.; Merritt 4258.

GIRL to assist in kodak finishing; exper. not necessary. Merritt 786.

KODAK finisher. Call at 1529 Clay st., Kaufman.

LAUNDRESS to take small washing home. Box 10717, Tribune

MAID—Second work; good wages; Swedish pref.; ref. Ph. Pied. 410.

OPERATORS
on waists (experienced); no commuting; pleasant, steady work in Oakland, good pay. Call Purcell Mfg. Co., 306 12th st.

RELIABLE colored girl in small college boarding house; refs. req. Berk. 1551.

SEVERAL more young women and men learn telegraphy. Call or write Telegraph dept., 273 Bacon bldg.

SECOND GIRL; boarding house; steady. Call mornings, 1020 Madison.

TWO bright young girls to learn waist-making under pleasant surroundings and with good pay. This is not a "factory" in the usual sense. Call and talk it over. Purcell Mfg. Co., 306 12th st.

UNHAPPY GIRLS will find a woman friend to advise and help them at Rockhurst Center, 130 McAllister st., S. F.; hours 2 to 4 p. m. Phone Park 5937.

WANTED—Young lady of good appearance for outside position. Pleasant work and good pay. Salary and commission. Thorough training given. See Mr. Henning, Oakland Tribune Office.

WANTED by May 1, married woman for second work; only 2 men's served; will board and room husband in exchange for services; every afternoon off. Apply 552 Jones st. Phone Oak. 2558.

WANTED—2 experienced waitresses, $35 mo., room, board, laundry; 6 days a week. Apply caterer, Shattuck Hotel, Berkeley.

WOMAN for general helper in kitchen and store, where lunch is served; nr. Fremont High School; hours 8-4. Call at 1710 46th ave.; phone Fruit. 470-J.

WOMAN to do cooking and light housework for 4 adults; no washing; don't answer without best of references; $50. Phone Ala. 3381.

WANTED at once, strong, middle-aged woman to care for mother and 2 children, assist with light housework. Ph. Alameda 3238-J.

WANTED—A girl who knows how to sew. Apply Seattle Fur Co., 17th and Clay sts.

HELP WANTED—FEMALE
Continued

WANTED — Experienced bookkeeper; must be able to take full charge. Apply at 1531 Broadway, Oakland, Cal.

WOMAN for general housework; 3 in family; refs. Apply for particulars, 469 14th st.

WOMEN operators on power sewing machine; also hand finishers. College Knitting Co., 3167 Adeline st., Berk.

WANTED—Woman to help in boarding house. Apply at East Shore Park, Stege; Richmond car.

WANTED—Maid for cooking and general housework; fond of children; no washing; wages $50. Ph. Berk. 900.

WANTED—Seamstress and waist designer; also hemstitcher, 1710 San Pab.

WANTED at once, exper. gown draper. French Shop, 327 14th st.

WANTED—Competent girl for general housework and cooking. Alameda 134.

WANTED—Girl for infant's washing 3 times week. 5605 Ocean View Drive.

WANTED—Girl for cooking and downstairs work; $45-$50. Piedmont 7177.

WANTED—Experienced manicurist, 304 Dalziel bldg.

WANTED—Girl for washing and housecleaning. 1945 Harrison st.

WANTED—Competent second girl, 6 in family; wage $35. Ph. Oak. 4274.

YOUNG lady speaking Spanish can make spare change evenings; give phone number. Box 6475, Tribune.

YOUNG girl to learn multigraphing, typing, ten weeks' course; great demand; positions guaranteed. Box 6377, Trib.

YOUNG girl for grocery, exper. preferred. Royal Grocery, 4001 Piedmont ave.; phone Piedmont 337.

YOUNG boy wanted for apprentice. Machine shop, 713 Franklin st., Oak.

YOUNG women wanted between ages of 25 and 50 years, for pleasant outside work. Room 336, 1512 Broadway. Apply at 8:15 a. m. to 9:30 a. m., afternoons after 4 p. m.

EMPLOYMENT AGENCIES.

C. YUEN Reliable Oriental help. 365 5th st. Ph. Oakland 6123.

SALESMEN—SOLICITORS.

MAN, salary and commission; good future. 505 First Sav. Bank bldg.

WANTED—5 women, good talkers, for outside work spare time or full time. Call early. 1512 Broadway, room 336.

SITUATIONS WANTED.

AA—
U. S. Emp. Service
816 Broadway. Telephone Lake. 3228.
EMPLOYMENT BUREAU for Soldiers and Sailors
Women and Girls' Division
814 Broadway.
List your opportunities by calling Lakeside 4708

SITUATIONS

WANTED—MALE.

ANYTHING—Active elderly man, good clean worker, inside and out, around private home or apartments, or as general utility man. Phone Oakland 7645.

ANYTHING—By cabinet maker, experienced painter; will work very reasonably; urgent. 1005 Market. Mr. Helm.

ACCOUNTANT, fully qualified, wants sets of books to open up. Box 3703, Tribune

CHEF COOK and wife; colored man, good baker; wife to work as pantry lady or kitchen helper; desire position, city or country. Box 6231, Trib.

CARPENTER will exchange work for room rent, city or country; day or contract. E. H. K., 394 10th. Lake. 4589

COOK—First class Japanese cook wants situation; speaks good English. 282 5th st. Lakeside 4176.

CARPENTER wants building or alteration work by day or hour. Phone Oakland 9445.

Day Workers. O. 737
Gardeners, hseclnrs., window washers.

DENTIST laboratory help, first-class rubber plate; 25 yrs. experience; want steady position; moderate salary. L. C., 210 F st., Napa, Calif.

DAY WORK, Japanese, wash and ironing, gen. housework, gardening, cooking, wait on table. Ph. Pied. 3287W.

DAY WORK—A steady, good Japanese wishes day work. Harry Harada; ph. Lakeside 1391.

DAY WORK—Japanese; man and woman; housework, laundry, garden. Phone Oakland 4953.

DAY WORK—Japanese boy wants general housework, washing and garden work by day. Chas. Otsuka, Oak. 8240.

DAY WORK—Japanese boy wishes housecleaning by day or hour. Phone Lakeside 4120.

GARDENER—Japanese gardeners and house cleaners. Ph. Piedmont 5061J.

GARDENER, Japanese, wants work by the day. Phone Oak. 4716

GARDENER—Thoroughly competent, desires position, flowers, vegetables, lawns. Box 6220, Tribune.

GARDENING, lawn or any kind of day work, by day or hour. Phone Piedmont 4977.

HELPER—Young man, age 23, knowledge of auto repairing, wants steady job as helper in auto shop. Phone after 5 p. m., Mr. Taylor, Oak. 2708.

HOUSEWORK — Young man working nights wants work bet. 9 and 12 mornings. Box 10803, Tribune.

JANITOR—Japanese wants position in forenoon. Phone Piedmont 3287-W, between 9 and 12 a. m.

JAPANESE school boy wishes position. Phone Alameda 2147, bet. 6 and 8 p.m.

LAUNDRY curtains done up, 25c pair up, called for and delivered. Phone Lakeside 887.

MECHANIC—Exper. mechanic's helper wishes position in garage or repair shop. L. M., room 315, 641 22nd st.

MECHANIC—Boy 18 years, wishes position as pipe fitters' helper. Phone Berkeley 285W.

OFFICE BOY with exper., desires position; age 16. Box 6226, Tribune.

Painting, Paperhanging
by day. R. J. York, 515 E. 11th. M. 4824.

PAINTING, papering, tinting, carpenter work; all first class, by the day. Phone Lakeside 3693.

PAINTING, tinting, papering and whitewashing by spray, by the day; material furnished. Oakland 467.

PAINTER with all tools; painting, papering and tinting by the day; all work guaranteed. Pied. 2647.

STEWARD, high-class hotel experience, just released from navy as chief commissary steward, wishes to locate here, Cal.; best reference. Phone Lakeside 4308. R. H., 2907 Linden st., Oakland

SALESMAN—Man, married (30), At retail selling exp., desires position in this capacity or partly clerical and selling combined; ref. Box 6397, Trib.

SCHOOL BOY, Japanese, wants position. 529 7th st., Oakland.

SITUATIONS WANTED—MALE. Continued

RETURNED SOLDIERS

DISCHARGED SOLDIER
wishes position in office or as salesman; 6 years' general office work, largely executive and handling correspondence; thoroughly exper. in meeting general public; good character and appearance; A1 refs. Box 6438, Tribune.

DISCHARGED soldier, mechanical draftsman, desires position in either aeroplane, truck or tractor concern; will furnish best of references. Box 5227 Tribune.

DISCHARGED SOLDIER
Experienced with oil burners, wants job firing same. Box 3710, Tribune.

DISCHARGED man would like to drive truck or for private home. Phone Mer. 1504.

HANDY MAN, 28 years old, desires any kind of work, mornings only. Box 3706 Tribune.

MECHANIC—Returned soldier wishes position in general auto repairing. Phone Piedmont 6392-W.

RETURNED SOLDIER
POSITIONS WANTED
for soldiers and sailors and war workers. U. S. Department of Labor, Employment Service, 816 Broadway. Phone Lakeside 3228.

STRONG, healthy young man, married, recently came here from the east. Have decided to live in Oakland. Wish position as truck driver; seven years' experience; good rough carpenter; also painter; very handy at anything. Pied 6790J.

WANTED, by honorably discharged soldier, work of any kind, first-class references. Box 3697, Tribune.

SITUATIONS WANTED—FEMALE

AtSuccess Emp. O. 737
First-class help. Miss Mason, 411 15th.

ANYTHING—Colored girl wants four hours' morning work; no laundry or Sunday; $6 and carfare. Call Piedmont 4084J.

BOOKKEEPER or office clerk position wanted by young lady. Please communicate with Miss L., 1719 Sherman st., Alameda; phone Ala. 1809-W.

ALWAYS the best, reliable people—Cooks, housemaids, nurses; anyone—not an office for charity help. Mrs. Brown's Agcy., 1554 Franklin; L. 820.

BY the day, dressmaking at home; expert work; colored; embroidery specialty; prices reas. 1623 25th ave.

BY THE DAY, housework wanted by reliable colored woman. Phone Lakeside 5058.

COMPANION—Young lady desires position as companion and helper, or care of children. 478 19th st. Apt. 100.

CLERICAL—Filing, typing, general office work, recently employed in government service. Oakland 1436.

CHAMBER work or half day's work wanted by experienced colored woman. Oak. 8232.

CARE of children evenings or anything for about two hours daily, by elderly woman. Oakland 4827.

DAY WORK—Colored woman wishes work by the day; washing or cleaning. Phone Oakland 5273.

DAY WORK—Washing, ironing or house-cleaning for Wed. morn., Friday all day. Phone Piedmont 2248-W.

DAY WORK—Japanese woman wants place as washing, ironing, housework by the hour or day. Pied. 4606-W.

DAY YORK wanted by good laundress. Lake 1557.

EXPER. steno-bkpr. wishes any office work part day. Lake 4166 mornings. P. O. Box 393.

EXPER. teacher wishes afternoon work, coaching or visiting governess. Phone Lakeside 2994, from 5 to 8 p. m.

EXPER. file clerk or P. B. X. operator wishes pos.; best ref. 6546 Telegraph.

HOUSEKEEPER—Experienced housekeeper wishes position in home; no children; prefer elderly couple. Box 3719, Tribune.

HOUSEWORK—High school girl wants work night and morning in exchange for board and room. Lake 2027.

HOUSEWORK and kitchen-work wanted in small family by young Japanese girl. Piedmont 2578-W.

HOUSEWORK and cooking wanted by middle-aged woman; $40. Ftvl. 811J.

LAUNDRESS, expert on curtains; work first-class, satisfaction guaranteed. Ph. Alameda 315-J.

LAUNDRY work, want by day; young colored woman. Pied 867J.

LAUNDRESS—Reliable colored woman wishes day work. Phone Oak. 2802.

MANAGER—Married woman would like management of an apartment house; experienced. Phone Berk. 3778J.

NURSE—Practical, experienced in influenza cases; Drs. references; no objection to country; would like steady place care elderly patient. Oak. 7171.

NURSE, undergraduate, wishes position, doctor or dentist's office; drug store or cases. Box 10802, Tribune.

NURSES—Experienced, practical; ready for any case.; refs. Oakland 737.

NURSE, practical, wishes any case. Phone Pied. 353J

NURSES—All kinds waiting now. Brown's Agency, 1554 Franklin; L. 820

NURSE, trained, chronic cases specialty, best refs. Phone Oakland 3688.

STENOGRAPHER—Public work, letters, copying, dictation, manuscript, reports, legal work, mimeographing; private office; moderate prices. Florence Farmer, 237A Bacon bldg. Okld. 278.

STENOGRAPHER, thoroughly proficient in English, spelling, typing, accuracy, desired position; $90; best of references. Box 2969, Tribune.

SEAMSTRESS, first-class, desires few more engagements by day. Phone evenings, Pied. 7276W.

STENOGRAPHER—Position as stenographer, 1-yr. exper. Phone Okld. 1976.

WE CAN SUPPLY YOU WITH EXPERT STENOGRAPHERS, BOOKKEEPERS, CASHIERS, CLERICAL WORKERS, TELEPHONE and COMTOMETER OPERATORS almost at a moment's notice. Professional Section, PUBLIC EMPLOYMENT BUREAU, State of California, 401 10th st., Oakland. Ph. Oakland 781. Service free to employer and employee.

APARTMENTS

ALEXANDER APTS.
1006 16th st.; newly opened; heat, gas, elec.; showers, bath. Oak. 2788.

APTS., furn. or unfurn. 2 and 3-rm. modern; every convenience; rent reasonable. Apply at 924 Union st.

APT.-FLAT 4 rooms, unfurn.; sunny upper cor.; hdwd. floors, tiled bath, range, linoleum. 650 8th, cor. Grove

A COMPLETELY furn. apartment. California Apts., 1770 Broadway; Louis Aber, manager.

APARTMENT, furn. neat and cozy; 2 rooms and bath. 4730 Shattuck, cor. 48th.

A CHOICE front 3-rm. apt.; perfect service. Casa Madera, 684 16th st.

AA—SUNNY, new 3-r. unf. apt.; 3816 Pied. av., nr. K. R.; $33 to $40. L. 1284.

ATTRACTIVE 2-3-rm. sunny furn. apts. opp. park; reas. 805 Madison; O. 1442.

ALCANE APTS., 1036 60th; sunny furn. apts.; rent $27.50. Pied. 5031J.

CHILD'S nurse, exper., wants position; care of child 2 years or older; $45. Phone Oakland 737.

FURNISHED apartments, 1753 and 1755 5th ave. and 18th st. Children taken.

LOVELY 3-rm. furnished apt.; coal and gas ranges; laundry connected; priv. entrance and garage if desired. 830 Oak st.

LUCERNE APT., Oak. $195—Neatly furn. sunny rm., hot and cold water, steam heat; for gentleman.

MARBOYD—Nice, sunny furn. apts. Cor. Myrtle and 12th; close in.

UPPER Piedmont, Ronada Court, 4-rm. furn. apt.; vacant May 1. Pied. 5959.

5-ROOM furn. apt.; also 4-room, unfurn.; sunny and very desirable. Como Apts., 1450 Alice st.

Continued on Next Page.

APARTMENTS TO LET. Continued

REX Modern 2-r. apts.; steam phone; wall beds; walk. dist.; $25 to $32. 9th and Fallon. Ph. Lake. 4232.

"WHITAKER ARMS"
New, distinctive and homelike; 2, 3, 4 and 5-room apts.; social hall, roof garden; indiv. garages, storerooms; ref. required. 2524 Benvenue av. Berk. 3122.

2-ROOM apartment, near postoffice. 1725 Broadway.

2 RM. furn. apartment, close in. Barton Apts. 2431 Telegraph; Lake 556.

$17 TO $30—2, 3 rooms, bath, kitchens near S. P., K. R. Oak. 8124.

BAGGAGE MOVERS

A1 EXPRESS service; city or country. 538 17th st.; Piedmont 6458.

MOVING AND STORAGE.

E. BUSK'S MOTOR EXPRESS — All kinds of hauling; lowest rates; of course we move baggage. Lake. 1346.

PIONEER moving; city or country; fireproof storage, cartage free. Office, 2011 26th ave. Phone Fruitvale 62.

HOTELS

Special Monthly Weekly Rates HOTEL OAKS
Recently renovated; no housekeeping rooms; now managed by MRS. IDA M. THEURER.

FURNISHED ROOMS

E. 14TH, 126—2 unfurn. rooms and bath, water and phone included; $12; near Lake Merritt and First ave.

E. 14TH ST., 640—Nicely furn. room, private family; $10 mo.; gentlemen. Merritt 711.

E 14TH ST., 920—Nice room for 1 or 2 gentlemen; board if des. 920 E. 14th.

EMERSON, 2008—Nicely furn. 2-room apts., $20; near Ashby, Berkeley.

FIRST AVE., 1106—Desirable furn. rm. for gentleman only; block from cars and Key Route. Phone Merritt 2446.

GROVE, 5115—Large sunny front room suitable for two; bath, phone. Pied. 1670J; home evenings; $15.

HIGH class rooms, sleeping porches, large poolroom, den and verandas; ideal home comforts; gentlemen of culture and refinement preferred; near 2 cars. Fruitvale 143-J.

HEARST AV., 1212, one block east of San Pablo av., West Berkeley (take Richmond car)—Furn. rms. Berk. 7664-W.

LOVELY rooms for gentlemen; all conven.; hot and cold water. 850 Oak st.; phone Oakland 1241.

PRINCE, 1937, Berk.—For gentleman, nr. S. P., K. R., and Shattuck car. Private family.

ROOM with private family, bath and phone. Call Lakeside 4352, mornings.

TAYLOR TERRACE, 2333, off 23d and San Pablo—S. P. and K. R.; sunny front room; private fam. Oak. 2006.

TELEGRAPH, 2639A — Large, sunny rm.; running water in room; on car line, nr. K. R. Ph. Lake. 5126.

TELE., 2173—Close-in, nicely furn. front room, elect., bath; $3 wk.

WELLINGTON AVE., 1139—2 rooms nr. cars; take Park boulevard car.

9TH AVE., 1635—Sunny front room and bath in private home, $10 per mo.

18TH ST., 610—Sunny, quiet, homey, bay window; 3 blks city hall.

23D ST., 590—Large sunny sleeping rm. with running water, $14 month; also one sunny room, $12.

23D ST., 468—Nicely furnished sunny corner room, clean, modern; walking distance; $10.

2 SINGLE rooms; piano, bath, phone, free; central. Oakland 8569.

HOUSEKEEPING

BROCKHURST ST., 690 — Furnished housekeeping rooms, very reasonable.

BROADWAY, 1741—Sunny front 2-rm. suite for hkpg.; gas, elec. furn.

BRUSH ST., 1216—Small suite of rooms, rent $16.

COMPLETELY furn. 3 hkpg. rms., nr. S. F. and Oakl. trains, $22.50, including water, lights. 1921 Russell st.

CASTRO, 1725—1 front room and kit.; sunny, clean; reas.; close in.

ELM ST., 3142—1 rm., kitchenette, also 2, 3, 5 furn. rms., gar. Pied. 916.

EVERETT, 1725, Ala.—2 sunny hkpg. rooms; bath, gas, elec.; $14 month.

E. 12TH, 298—Furn hkpg. rms., complete; nr. lake.

E. 12TH, 547—Single hskng. and furn. rm., $3-$4 wk. Ph. Mer. 3167.

FRANKLIN ST., 1581—Single; running water; southwest exposure. Oak. 2938.

FOURTEENTH ST., 827—2 light hkpg. rooms; adults only.

GROVE ST., 3328—Two unfurn. hskpg. rms.; bath, gas, elec.; cheap.

LINCOLN AVE., 2301, Alameda—4 neatly furn. sunny hskpg. rooms.

LYDIA, 764½, near San Pablo-22nd—Pleasant room; rear cottage; $6.

MYRTLE ST., 530—2 large sunny hkpg. rooms; nr. shipyards; suitable for married man to sleep days.

MAGNOLIA st., 843—Large sunny rm. kitchenette; nr. shipyard, S. P. L. 1658

MADISON, 1565—Large sunny room, kitch., gas, elec. and ph.; walk dist.

MADISON, 1528—2 sunny rooms and kitchenette, suitable 2 or more adults.

MYRTLE, 1237—2 and 3-r. suites, walk. dist., reas., sunny. Okld. 4952.

MYRTLE ST., 1235—2 sunny light hkpg. rooms; elec., phone; adults only.

SAN PABLO, 1834—Large, sunny front rm.; $4 week; rm. with kitchen, $3.50; single, $2.50.

WEBSTER, 1906—Large sunny rooms; gas, elec.; bath free.

WAVERLY, 2359—Nicely furnished front rm., kitchenette; nr. lake, S. P., K. R.

WEST ST., 1327—Clean, housekeeping rooms cheap; bath and free phone.

5TH ST., 436, opp. C. H.—Large front, small rear, $4-$5; 420 17th st., basement room, $2, free supplies.

6TH AVE., 1545—Large living room and large kitchen; well furnished.

7TH AVE., 1115—2 sunny ft. rms., elec., phone, bath; adults; $12.

8TH, 2126—2 front furn. hskpg. rms.; also 3 rear hskpg. rooms; on car line. Call after 6 p. m.

8TH ST., 1434—Two nice furnished rooms for light housekeeping.

12TH ST., 118—Housekeeping suites, 2 rooms, outside and sunny; electricity and water; near the lake.

14TH ST., 175—Large, sunny front hkpg. room; free gas and phone.

16TH ST., 1030—One sunny front hskpg. room and kitchenette, nr. S. P. car.

16TH, 727—2 nice pleasant hkpg. rms., close in; yard for machine.

18TH ST., 610—Sunny, quiet, clean front suite; reg. kitchen; phone, bath.

18TH ST., 766—2 housekeeping rooms; walking distance.

29TH ST., 464—Large front rm., kitch., range, fireplace; $27. Oakland 4463.

30TH ST., 686, after 5 p. m., 3 rooms, sun all day, gas and electricity.

44TH ST., 817—Nicely furn., mod. sunny rm., hskpg. privilege; for lady employed and alone. Pied. 4228.

44th st., 722—Modern 3-4-5 housekeeping rooms; adults only.

55TH ST., 538, nr. Teleg.—Front sunny hskpg. suite, reas., elec., phone; adults.

608 22ND ST.—Three sunny rooms; gas range.

If you see it in The TRIBUNE, tell them so. Thank you.

ROOMS AND APARTMENTS WANTED

WANTED—2 or 3 furn. hkpg. rooms by married couple and boy 13, or small furn. house. Box 3972, Tribune.

YOUNG lady will share pretty apt. with refined couple or 2 girls. 2816 Piedmont av., apt. 2.

BOARDING

A—THE HARMONIA—Ideal home for business men-women; comfort; excel. table; reas. 11th-Madison. O. 7649.

ENCINAL AVE., 2125, Alameda, room and board for 2 men; local ½ block from station; dinkey passes door; mod. conv.; use of phone. Alameda 1469-J.

FILBERT ST., 2006, nr. 18th st.—Nicely furn. rm. with board for gentleman who would like home conveniences.

HOME board and nice sunny room suitable for gent. Ph. Pied. 1511-J.

JACKSON ST., 1247—Nicely furn. room, running water, suitable 1 or 2 gentlemen; home cooking; private family; faces 13th st.

JACKSON ST., 1569—Beautiful house, arranged for high-class boarding; fine sunny rooms; good board. Okld. 2251.

Lakeside Villa 20th and Harrison. Mod. rooms; excellent board; beautiful home on lake.

MADISON, 1369—Sunny rooms; steam heat, hot water; 3 meals; special dinners; excellent table. Oakland 5694.

NERVANA, in mts. near Joaquin Miller's ideal rest home. Ftvl. 538-J.

ROOM and board for gentleman in a handsomely furnished sunny bungalow home; excellent table; rates reasonable. Phone Fruitvale 279-J.

ROOMS with board for two gentlemen, home privileges, with phone; 15 minutes to Bdwy. Ph. Merritt 2852.

YOUNG man wants room and board and place to keep some rabbits; particulars as to family and terms. Box 6232, Tribune.

28TH ST., 546, nr. Teleg.—Attractive private boarding house; rooms with or without bath; large yard, porches; steam heat. Oakland 4589.

ROOMS AND BOARD WANTED

BERKELEY—Room and board, strictly private, for couple; home cooking. 2627 Regent st., 2 blocks to S. P.

ROOM-BOARD wanted in private family; Albany or Berkeley; near San Pablo. Box 3973, Tribune.

WORKING man wishes basement room. Box 3711, Tribune.

CHILDREN BOARDED

BOARDING home for small children. 576 47th st., bet. Shattuck and Grove.

CHILDREN boarded, day or week, room for mother. 4922 Telegraph, large yard.

ONE or two children to board., bet. ages of 2 and 5; reasonable. Merritt 1776.

WIDOW wishes one or two children to board. 820 E. 18th.

WANTED—1 or 2 children to board; reliable home. 1815 Berkeley way.

YOUNG woman would like home and board for 4-year-old girl in dependable, refined family. Faith Brabeau, 1155 53rd st.

2 or 3 CHILDREN to board; mother's care. Phone Elm. 1127 before 10 a. m.

INVALIDS HOMES

CONVALESCENT tubercular patients boarded on farm 1½ miles from Colfax. Box 5, R. F. D. Colfax, Calif.

PARKSIDE HOME—Invalids and aged cared for. Phone Merritt 2184.

PRIVATE home for aged and convalescents. 2011 10th ave.; Merritt 1444.

TO LET UNFURNISHED

FLATS.

AT SCHOOL ST., 2422—A sunny 4-rm. flat, unfurnished.

FLAT 6 rms.; modern; sunny; rent reasonable. Apply at 924 Union st.

FIVE rooms, bath, lower flat; garage; $15; water free. 837 28th st.

LOWER flat 5 mod., sunny rooms; garage. 260 28th st.; Oak. 4448.

UP-TO-DATE 4-rm. flat; laundry and store room; gas, elec. Apply 1918 11th ave.; phone Merritt 4358.

2-ROOM mod. flat. 59 6th st., near shipyards.

HOUSES.

A—BEAUTIFUL HOME on the corner of Grand and Euclid aves., overlooking Lake Merritt, for rent. Apply 306 Commercial Bldg., 460 12th st., bet. 10 a. m. and 2 p. m.; Oakland 95.

A SUNNY 5-room bungalow with garden around; Fruitvale or Melrose; state rent. Address E. G., 2410 Webster st.

A MOD. up-to-date cement home 7 rms. 2 slp. porches; hdwd. floors; large lot; nr. cars, trains. Ftvle. 1582W.

AA—586 Walla Vista, $65, 8 r.; 412 60th st., $45, 8 r.; 164 Lake ave., $40, 6 r. Lakeside 1281.

BUNGALOW.
Nearly new 5 rooms, slp. pch., breakfast nook, garage, nice garden and flowers, $35 per mo.; will lease with option of buying to responsible people. See my agents, Alameda Land Co., 1431 Park st.

ELEGANT BIG HOME, 7 BEDROOMS EACH WITH PRIVATE BATH AND SLEEPING PORCHES; BEAUTIFUL GROUNDS; EXCLUSIVE DISTRICT; REASONABLE RENT. APPLY TO MAIDEN-RITTIGSTEIN CO., REAL ESTATE, 1310 BROADWAY.

3 SUNNY rms. for rent, gas, elec., phone included; $15 mn. from City Hall; $20 unfurnished. Box 3949, Trib.

TO LET FURNISHED

FLATS.

FURN. 6-rm. rustic home; fine view; desirable dist.; slp. porch; piano; nr. cars; lease 6 mos.; $50; ref. 1026 E. 28th st.; phone Merritt 411.

FURN. lower flat, 4-rm. and bath. 585 27th st., bet. Telegraph and Grove.

KIRKHAM ST., 911—Flat 4 rooms, modern, sunny, near train and cars.

SMALL, sun neatly furn. flat, $26, garage. 2608 Emerson, nr. Ashby, Berk.

TWO FLATS, furnished, 4 and 5 rooms, with garage if wanted. 3619 Market.

2-ROOM furn. flat, $10 per month; Allendale av. near 38th av. cars. Apply to owner at 226 11th st. Oak. 5691.

5 ROOMS, lower, including piano. 1614 13th ave.; phone Fruitvale 2508W.

5-ROOM furn. flat; bath, gas and elec. 2321 Grove st., at 23th st.

HOUSES.

BEAUTIFUL new cement-built home, large garage, 7 rooms, 2 sun porches, finished basement, furnace, best up-to-date furnishings, close in, restricted lake district; 1060 Walker ave., off Grand ave.; refs.; $85. To be seen, call manager Key Route Inn, phone Oakland 5924.

COMPLETELY furnished beautiful bungalow, nr. S. F. trains, cars and schools, 5 rms. and slp. pch; $40 per mo. Alameda Land Co., 1431 Park st.

FURNISHED Claremont home, 8 rooms, sleeping porch, convenient to Key trains; May, June, July. Berk. 4531-J.

FINELY furn. house or part; Grove, nr. Ashby. Piedmont 7290J, afternoons.

3-ROOM and slp. porch bungalow from May 1 or sooner, until June 1, 1919; rent reas. Box 10883, Tribune.

8-ROOM furn. house, with double garage in Rockridge; 3 blocks to car; will rent for 4 to 6 months, $75 month. 5332 Golden Gate av. Piedmont 7115-J.

HOUSES AND FLATS WANTED

AA—WANTED BY A RESPONSIBLE PARTY, 6-ROOM CEMENT BUNGALOW OR HOUSE NEAR LAKESHORE OR GRAND AVE. WILL TAKE A LONG LEASE AND CAN GIVE BEST OF REFERENCES. ADDRESS BOX 6271, TRIBUNE.

COTTAGE or bungalow, furn., 4 or 5 rms., May 1 or sooner; state price. 306 Chronicle Bldg.

FURNISHED 6 or 7-room house, near K. R. or S. P. stops, Oakland or in Berkeley. Apply 690 61st st., or phone Piedmont 234.

HOUSES AND FLATS WANTED Continued.

COUPLE want 4 or 5-rm. furn. house; not over $25. Box 10714 Tribune.

RESPONSIBLE couple, both employed, desire accessible unfurn. cottage or about 3 desirable hkpg. rooms; rental around $20; no hills. Address P. V. B., 1245 Noe st., S. F.

WANTED—4-RM. COTTAGE IN OAKLAND; STATE TERMS AND LOCATION; NO AGENTS. Box 3696, Trib.

5 OR 6-room cottages, furnished or unfurn.; sunny, modern; vicinity 40th and Piedmont; will lease. Box 10871, Tribune.

6-ROOM furn. bungalow or lower flat wanted for 4 or 6 months, in section bounded by 29th and Broadway and 40th and Grove sts.; must have 3 bedrooms and all rooms on one floor; no children. Phone Oakland 2152.

6 OR 7-ROOM FURNISHED.
Lakeside section; take it 6 mos. or year. Phone Connell, Oakland 7206.

STORES AND OFFICES TO LET

FINE store with living rooms in rear, in fastest growing manfg. district in Oakland; will make attractive proposition to right party. 4465 E. 14th.

FINE large, modern store; rear rooms; reasonable. 3622 Telegraph ave.

LARGE store with large plate-glass windows facing on Telegraph, suitable for any kind of business. Inquire Gorman & Son, 2551 Telegraph ave., Berkeley.

4 SUNNY rooms, 4117 Telegraph; suitable for dentist or dressmaker; $20 incl. water. Box 6356, Tribune.

OFFICES AND STORES WANTED.

FINE, large, modern store; rear rooms; reasonable. 3622 Telegraph ave.

OUT OF TOWN HOUSES FOR RENT.

VACATION COTTAGE
Dutch Flat; 5 rooms completely furnished; large lot; fruit and shade trees; $20 mo., $50 3 mo. W. B. Simmons, 2819 West st. Pied. 2869W.

FACTORY AND WAREHOUSE SITES.

FACTORY, W. H. and business properties, Korts & Gearhard, 1008 Bdwy

LOTS FOR SALE

A FINE HOMESITE
LAKE DISTRICT
Beautiful lot adjoining park, in best restricted residence section, lake district, surrounded by beautiful homes, near Lakeshore car line and Key Route; size 50x115; price $1500, easy terms. Box 3620, Tribune.

ACRES
Home sites of any description and size in the Berkeley, Piedmont, Oakland and Fruitvale hill districts; 15 minutes from 14th and Broadway. See Realty Syndicate Company, Syndicate Bldg. Phone Lakeside 1600.

ATTENTION
260 choice lots in Oakland and vicinity. See these and save money. Owners, 68 Bacon Bldg., League of Owners.

A FINE RESIDENCE LOT in the Lake District, cheap for CASH or BONDS. Phone Berkeley 1968.

BANK FORECLOSURE SALE — Lots taken in on foreclosures to be sold at half their value. As low as $12 per foot. Phone evenings, Lakeside 2980, or address P.O. Box 66, Fruitvale P.O.

CORNER lot, 27x75, for sale, cheap. 1709 5th st.

Fruitvale ½ Acres
$850
Come out and see the property Sunday, opening sale day. Take Hopkins street car and get off at Maple avenue, walk toward hills to the property.
Level deep rich soil well adapted to raising vegetables, fruit trees, chickens, rabbits, etc.
Just the location for a country home right in town, with all city conveniences.
Go out to the property Sunday or call F. G. RAINES, with REALTY SYNDICATE CO., Syndicate Building, Oakland. TELEPHONE LAKESIDE 1600.

Half Acres, $500
In El Cerrito, 4 blocks to San Pablo ave. car line; electric lights, telephones, city water, graded streets, cement sidewalks to property.
This land is well adapted to raising chickens and rabbits. The land is level and the soil deep and rich.
Call or write to
T. P. MACKIN,
REALTY SYNDICATE CO.,
TELEPHONE LAKESIDE 1600,
1440 BROADWAY, OAKLAND

Leona Acres
$250 TO $1500
Leona acres is our new acreage subdivision on the new Mountain boulevard opposite Mills College, in the famous Leona Heights section.
We have had applications for homesites in this beautiful and healthful section for many years, but the property was not subdivided and ready for sale. Now, due to constant demand for small acreage pieces in this section, the Realty Syndicate Company has has prepared and has placed this property on the market and at most reasonable prices.
This property is served by the Mills College car line, which connects every twenty minutes with the Key System at 23d and Broadway; has electric light, telephone, water, fine old oak trees, wild flowers and shrubbery in abundance.
The prices range from $250 to $1500 per acre and can be purchased on easy terms.
For full information telephone or write to
MR. T. P. MACKIN
REALTY SYNDICATE CO.,
Syndicate Bldg., Oakland, Calif.
Telephone Lakeside 1600.

THE LAST ONE AT THIS PRICE
EXCELSIOR HEIGHTS
45x130
$1190
One block from beautiful Excelsior Boulevard, near cars, store, Key Route, etc., and walking distance to Lake Merritt and downtown Oakland. A number of elegant big homes now in course of construction all around this lot. Might arrange a home built to order. This price holds good only 4 days from this publication.
See
L. BLOCK
Realty Syndicate Co.,
TOP FLOOR SYNDICATE BLDG.
PHONE LAKESIDE 1600.

LOTS FOR SALE

CITY WATER
MACADAM DRIVES
TELEPHONES
ELECTRIC LIGHTS

THORNHILL PARK
FRUIT TREES NOW IN BLOSSOM—
ACRES $700 AND UP
SEE THIS PROPERTY
THIS WEEK
FOR FURTHER INFORMATION CALL
REALTY SYNDICATE CO.
SYNDICATE BLDG.
OAKLAND
TELEPHONE LAKESIDE 1600

BEAUTIFULLY elevated lot, northeast corner 5th ave. and E. 21st st., 65x125. Bargain for cash. Owner, Berkeley 1785.

THINK of it! 32x127; Adeline near 28th; full price only $550; also 40x148 on 28th near Market for $750. Hufschmidt, 407 Federal Bldg., Oakland 2906.

$840—LOT 37½x100, 1300 block on Curtis st., Berkeley. Write K., 2941 Bochner st., Oakland.

HOUSES FOR SALE

A SELECTION OF NEW
QUARTER-ACRE HOMES
AT
BROADMOOR
LOOK THEM OVER
Take E. 14th st. car direct to Broadmoor.
Breed & Bancroft, 1266 Broadway.

A BUNGALOW BARGAIN
The one you are looking for. Large lot, fine location, good car service; 5 large rooms, four with oak floors; complete kitchen cabinets; large breakfast nook; beautifully finished interior; exterior, 3-coat hard cement on metal lath. A snap at $3000, easy terms. Address Box 3965, Tribune.

A B C's IN HOMES
100 cement, rustic, shingle and frame bungalows. Save your rent. Come and get them. Terms to suit. Owners, 68 Bacon Bldg., League of Owners.

A 7-ROOM and slp. porch mod. home, A1 shape; at rear is 3-rm. apt. cottage, arbor, toolhouse or garage and garden; near Ashby and Shattuck; $4600; building cost over $6000. Mrs. Brown, 1554 Franklin; Lakeside 820.

A SNAP—$3600; modern 4-room house; lot 50x175; berries; 16 fruit trees, alfalfa; 4 blocks from Fremont High school, on car line; terms, 2318 Courtland av. Take Leona car to Congress av.

A CLAREMONT park home sacrifice; owner leaving in a few days; 8 rooms, 2 baths, every mod. convenience; close to transportation; carpets and rugs included; value $8000; reduced to $6900; terms, 28 Plaza Drive. Berk. 4095W.

A BEAUTIFUL modern home, 7 rms., 2 enclosed sleeping porches; basement, furnace, garage; lot 50x150; open for inspection. 2925 16th ave. Owner, 727 59th st., Piedmont 4324-W.

A $25,000 ARTISTIC HOME.
Eight rooms, servant's quarters, garage, large lot, near U. C. campus. For particulars call Berkeley 1872.

A BRAND new, strictly modern 5-room bungalow; lot 37½x100; driveway; 579 55th st., at Key station, Shattuck and Teleg. ave. cars. Ph. Pied. 7372-M.

A REAL snap in restricted dist.; $3600; $600 down; 5 rooms; hdwd. floors; take Grove st. car. 879 52nd st.

ATTRACTIVE home, Claremont dist., nr. K. R., schools; Marin ave. Berk. 5288-J.

BEAUTIFUL CEMENT BUNGALOW
TERMS LIKE RENT
$250 Down—$30 Per Month
New, artistic 5-room and breakfast nook bungalow (just completed); desirable neighborhood, East Oakland; near S. P. transportation, cars, schools, etc.; living-room and dining-room finished in Southern gum; daintily papered in expensive papers; all built-in features, including Hoosier cabinet; open fireplace; hdwd. floors; shower bath; large basement, garage; large lot; fine view; substantial discount for large payments of cash. Why rent when you can own this kind of a home on these terms. Liberty bonds accepted at par. Answer now, Owner, Box 5225, Tribune.

BEST BUY IN OAKLAND
A very pretty 5-room bungalow; hdwd. floors in all rooms; extra large buffet, cabinet kitchen; near San Francisco trains. Reduced to $3750 for immediate sale. Easy terms. See M. C. Dillman of MUTUAL REALTY CO., 1127 Broadway, Oakland; Lakeside 4500. (Open Sundays.) 5123.

BERKELEY
$150 DOWN, $25 PER MONTH
5-room bungalow, breakfast nook, heating system, hardwood floors; near Key Route and S. P. trains. Owner, Box 3644 Tribune.

BUNGALOW flat 5 rms., near Pied., Tech and K. R.; 219½ John st., Pied. 6481; no small boys; $32.50 including gas, range and window drapes.

BUNG. 5 r., slp. pch., garage; $3250; $500 cash. Fair double frontage mod. flats, $1000 under value. 5-r. cottage, $2500. Young's, 5802 Telegraph; Pied. 3254.

BEST offer takes my beautiful 9-room home, Lake dist.; val. $10,000; will sacrifice. Oak. 9004.

COTTAGE for sale cheap for cash, 4 rooms and sleeping porch, 2 wall beds; close to S. P. and K. R. Phone evenings, Berkeley 3923W.

ELEGANT bungalow lot near 56th and Grove sts., $1150; terms. Box 10815, Tribune.

FOR SALE—4-room cottage; 58th st.; good order; easy terms. Owner, 445 Stockton ave., San Jose, Cal.

Following houses and bungalows for sale by owner, open for inspection 11 a. m. to 7:30 p. m. Prices $2250 to $7500, easy terms. All new and modern in every respect. Phone Oakland 5942, evenings; Oakland 9105 or Box 10509, Tribune.

Nos. 689 and 708 Arimo av., near Walavista av.—7 rms. each; lots 50x100; Lakeshore av. car.

Nos. 781 and 789 Santa Ray av., near Carlston av.—7 and 8 rms.; lots 45x118; Lakeshore av. car.

Nos. 2820 and 2825 14th av., near Park blvd.—5 and 6 rooms; lots 40x125; Park blvd. car.

No. 4505 Brookdale av., near High st.—5 rooms; lot 35x100; Mills College car.

CHILDREN'S PLAYHOUSE
Two rooms, 8½ by 7½ and 6½ by 7½; plenty of shelving, windows and doors; ceilings 8 ft. high; porch 3½ by length of house; walls and floor tongue and groove; house painted inside and out; electric lighting and doorbell; house can be taken away on truck; will sacrifice for $150 cash. Call 890 Walker ave., before 10 a. m.; phone evenings, Oakland 6545.

EQUITY of $2000 in a 6-room cozy home; hardwood floors, elec. and gas; near S. F. trains; close in; good tenant in; owner; no agents. Box 10510, Trib.

FORECLOSURE SACRIFICE.
$1750—Modern cottage; good location. E. J. Hughes, 438 15th; Lakeside 2019.

HOUSES FOR SALE. Continued

FOR $250
cash, $25 per month, buys dandy 5-room bungalow, East 20th street, near 25th ave.; only $2500.
RALPH A. KNAPP
2346 E. 14th street

FOR SALE—One of the best modern residences in Berkeley; 9 good-sized rooms, st. porch, cement basement with large billiard hall, furnace, instantaneous heater, vacuum cleaner, laundry, garage; all best cement construction; fine flower garden; magnificent view; restricted district; close in. Owner leaving city. Price for short time $15,500. Particulars Berk. 5240J.

FINE bungalow on King st., close to Ashby ave., Berkeley; 6 rooms and garage for $2750; modern throughout; this is genuine bargain; easy terms. E. H. Nash & Son, First National Bank Bldg.

FOR SALE 6 rooms, bath, modern, high basement cottage; large lot; cash or terms; close to trains, cars and schools. Owner, 1707 Blake st., Berkeley.

FRUITVALE HOME, $2250, TERMS.
Lot 50x220; good neighborhood; paved streets; close in; this is a fine chance for some one. Phone Fruitvale 215W.

HANDSOME 4-room bungalow and fine lot; 1 block school, car; $1600; part cash. 2818 Viola st., Allendale, Oak'd.

LEAVING.
Almost new cement house, 9 rooms, hardwood floors throughout; all built-in furniture, furnace, garage; sacrifice $6300. Terms if desired; nice neighborhood; must be seen to be appreciated. 5418 Miles av., near Hudson.

LAKE DISTRICT HOME
Artistic cement home, 7 rooms, large enclosed s. p.; near Lake, school, K. R.; basement, furnace; lawn, garden; $6650. Phone Lakeside 1825.

LEAVING Oakland; sacrifice beautiful home $15 Ohio st.-Lakeshore ave. Phone owner, Lake. 100, room 224.

MODERN 5-rm. bungalow near E. 28th st. for $3000; oak floors, cabinet kitchen; all modern features; 1½ years old; this is $500 under value and extra easy terms can be arranged. E. H. Nash & Son, First National Bank Bldg.

MODERN 5-room bungalow at 340 49th st., near Tech. High, at reduced price, terms if wanted. Take a look and if interested come in and see.

MODERN home 6 rms. and sleeping porch, hdwd. floors, garage, fruit trees; 1 block to Key Route and cars. 6120 Hillegas, Oakland.

MOST attractive N.W. corner on Fruitvale ave.; 2 modern houses (duplex); extra large lot, lovely garden; garage; bargain. Owner, Fruitvale 200.

MY beautiful residence on Euclid ave., North Cragmont, Berkeley. Will sell cheap for cash. Box 842, Martinez.

MODERN 6-room house, garage; rear bungalow; 4 rooms; near cars, Key Route, S. P. Merr. 1421.

New Oakland Bungalows
Choice of 3 cement new 5 and 6-room hard-finished, modern throughout; one has garage; on 55th ave. and Harmon, 1 block from Boulevard; Southern Pacific trains pass place and electric cars near; $3850 and $3750; liberal terms to reliable parties; will furnish roses and plants to purchaser. Phone Piedmont 5645 or address ARTHUR G. NASON, owner, 416 Montgomery st., San Fran'o.

NEW cement bungalow in 4th Ave. Terrace; 6 large rooms; hdwd. floors throughout; gum finish; breakfast nook; papered; cabinet kitchen; all built-in features; lot 40x125; 1 block to Park blvd.; $4750, terms. E. H. Nash & Son, First National Bank Bldg.

NEW, strictly mod. bungalows, 4th av., Fruitvale, Dimond dist.; easy terms. Regan, 3510 Fruitvale av.; Ftvale. 79.

ONLY $5300
A beautiful 8-room home, cement exterior, on a fine corner lot; every room flooded with sun; hdwd. floors throughout, even in closets; fine reception hall, large living room; beautiful dining room; natty breakfast room and cabinet kitchen; upper floor has splendid bed rooms and sleeping porch; A1 plumbing; furnace heat, garage, etc.; 2 blocks to 40th and Piedmont av. Key trains, 2 blks to grammar school; 5 blks to Tech. High. To see this ask for W. E. Johnson, with F. F. Porter, 1421 Broadway.

OWNER will sacrifice 2-story home, 561 37th st., also 6 rm. bungalow, 575 61st st.; $1000 handles either. Pied. 4993W.

PLAN
your own home. I will build for you on the east side of 28th ave., bet. E. 17th st. and blvd.; lots 36x125, for $500 cash. See these lots and houses; near Foothill blvd. Ralph A. Knapp, 2346 E. 14th st.

SEE H. Z. JONES
$75 cash, $15 monthly, cottage, 4 rms., bath, large front porch; lot 50x100; 35th ave.; between 2 car lines; price $1850.
$1000 cash, house 7 rms., bath; lot 100x200; st. work done; 3 blks. to cars; covered with trees; windmill, tank; level, elegant land; price for all, $4500.
$500 cash, $25 monthly, 2-story house, 9 rms., bath, splendid order; large lot, 40x150; on Ftvl. ave.; you must see this to know it; price $4000.
$200 cash, $20 monthly, 6 rms., bath, s. porch., some furniture; lot 50x209; elegant view; price only $2100.
$150 cash, $25 monthly, cottage 5 rms., bath, basement; garage; lot 30x100; st. work done in front; on 46th ave., handy to Key and S. P. trains; everything here; price $3250.
See H. Z. Jones, 488 9th st., Oak., owner.

SEVEN ROOMS
Fairly modern home, near 24th ave.; excellent location. This place must be sold for $3000; the mortgage on this place is $3000; owner will sacrifice all he has in it in order to be able to get away.
RALPH A. KNAPP
2346 E. 14th st.

SAVE YOUR RENT
4 rooms, $1750. Your own terms. 3324 E. 14th st., upstairs, owner.

HOUSES FOR SALE. Continued

SAVE YOUR RENT
A HOME FOR $25 PER MONTH.
Modern 5-room bungalow and garage. Near Rockridge district. Near schools and transportation. Price $3500. Some down. Box 3700, Tribune.

SACRIFICE 5-room house, lot 50x100; must sell account going to old country. Owner, 1636 11th av.

TAKE A RIDE TO
BROADMOOR
SEE OUR SUNSHINE HOMES
¼-Acre and ⅓-Acre Homes
FRUIT—FLOWERS—GARDEN
Every city convenience; 2 car lines.
Put your home on an income basis by raising
CHICKENS AND RABBITS.
See the wonderful results on ¼ acres. Take E. 14th st. car right to the Broadmoor office, E. 14th st. and Broadmoor blvd. See or write F. R. Caldwell, Broadmoor office, for information on rabbits and chickens, or send for Broadmoor folder, Breed & Bancroft, 1206 Broadway, Oakland.

TWO fine homes, lot 50x135, $7500; income $70 per mo; terms. Bkly. 1137W.

UPPER Fruitvale 2 rm. house; lot 30x125; highly improved, $900, easy terms. Phone Pied. 8165W.

UP-TO-DATE 6-rm. cement bungalow; best loc., $3500. Key 2324 9th ave.

WEST OAKLAND BARGAIN
For Sale—5-room cottage in good condition; furnished; Peralta st., near 12th; price $2250, terms.
ANDERSON & SON,
1566 7th st.

YOUR PICK
OF
New Sunshine Bungalows
EVERYONE A BARGAIN
$3250 AND UP.
5 rooms or 5 rooms and sleeping porch, breakfast nook, ironing board, composition sink; almost ready; everyone near S. P. trains, street cars, schools. See today. Terms easy.
Breed & Bancroft, 1206 Broadway.

YOU WILL LIKE IT
SEE BROADMOOR
⅓-Acre Sunshine Homes
NEW BUNGALOWS READY FOR YOU.
5 and 6 rooms, sleeping porch, breakfast nook. Take E. 14th st. car direct to Broadmoor. Send for folder. Breed & Bancroft, 1206 Broadway.

4TH AVE cement bungalow, gum finish; 6 large rooms; $4250; deal direct with builder. Phone Fruitvale 1446-J.

3-ROOM house, high basement; lot 25x237; easy terms. Call Sundays and evenings, 3724 38th ave., Oak.; car J.

4-ROOM cottage near 40th and Piedmont for quick sale, $2400. Hart Real Estate, 4064 Piedmont ave.

5-ROOM modern cement bungalow; all improvements; owner on premises; no agents. 2523 61st ave., Oakland.

5-ROOM cottage and garage on Locksley ave., $3250; $350 down, bal. $25 per mo. Hart Real Estate, 4064 Piedmont ave.

5-ROOM furn. cement bungalow in Berk., $2900; $250 down, $25 month. Call Sunday at 920 Santa Fe ave.

5-ROOM cottage in first class condition; near S. P. and K. R. Owner, Lakeside 1229.

5-RM. mod. bungalow; 1 blk. to E. 14th and 3 cars; cheap. 1525 37th ave.

6-ROOM modern cement bungalow and garage; must be sold; on corner lot, 40x125. Owner, 2801 23rd ave.; must be seen to be appreciated; sacrifice; Fruitvale 815-J.

6 ROOMS, sleeping porch, bath, laundry, just renovated; near G car. 2942 Delaware.

7-ROOM sunny Berkeley home with fruit trees and garage, cheap for cash or terms. 2618 Harper st. Berk. 1968.

10 ROOMED furnished house; five bedrooms; terms. Tel. Oak. 1620.

$20 MO. buys 5-r. shingled cottage and 50x100 lot; Berkeley; near cars and trains. Owner, Chapin, 472 13th st.

$150 DOWN, $30 PER MONTH
New 5-room bungalows and 7-room 2-story homes (4 bedrooms), hardwood floors; near Key Route and S. P. trains, streets, schools. Owner, Box 6121 Tribune.

$550 DOWN and $50 month, modern 7-room and sleeping porch sunny home, east of College, in select location. Box 6383, Tribune.

$500 DOWN and $35 mo.; cement bung. 5 rms. and slp. pch.; all modern features; 38-ft. lot, $2750, near Broadway and Tech. High. Box 6384, Tribune.

$2100 Modern Cement Bungalow
$1500 flat loan, 2 years; take $600 for equity; strictly modern; 2 wall beds; large lot; located 2326 Humboldt. Owner at 478 Moss ave., Oakland.

$5000—8 ROOMS, bath; furnace; near lake, E. Oak. Box 10801, Tribune.

$3500—EASY terms, beautiful Northbrae bungalow; 5 rms. and breakfast nook; near Cars and trains. Box 3956, Tribune.

$3750—LOT 38x175, 5 rooms and bath; easy terms. 724 26th st.

$5750—$1000 DOWN, $40 to $50 per mo.; 9-room residence 3 blks. north campus; also 12-room residence Channing, nr. Telegraph; both in good condition; for residence or boarding houses; large lots. Box 6355, Tribune.

APARTMENTS FOR SALE

APT. HOUSE, overlooking lake; 6 apts., unfurn.; strictly modern; desirable locality; S. F. train and car service; walking distance business dist.; sacrifice; sickness and old age. Box 3731, Tribune.

FLATS FOR SALE

FLATS—Lower vacant, N. W. 50 ft. cor. Apgar and Market, Oakland; $4000 if sold before 1st. Owner, Ala. 1788J.

HOME AND INCOME.
2 well-built almost new 4-room sunny flats on corner, strictly modern, sun porches; garage and yards; 3 min. to Fruitvale S. P. station, 1 block to schools and 14th street car line; terms if desired. Owner, 1207 26th ave.

FRUITVALE REAL ESTATE.

1½ ACRES, 5-rm. house; outbuildings; fine homesite; 2 car lines; can subdivide; terms. 4116 Penniman ave.

SUBURBAN REALTY

ALAMEDA REAL ESTATE.

TWO houses bay shore, Alameda; sacrifice one. 1812 Clinton av.; Ala. 1788J.

HAYWARD REAL ESTATE

A REAL SNAP
Hayward bearing apricot orchard, Meek Tract; near school, market, transportation; garden soil. Hay. 127J. Harry Schwalm.

COUNTRY REALTY

A BIG BUY
1 to 160 acres best parts of State, improved and unimproved. Come in and see us and save money. For sale or trade. Owners, 68 Bacon Bldg., League of Owners.

A SURE, safe investment; no gamble; your money secure; $150 cash, $10 per mo., $1000 per year income. Write owner, Box 6251, Tribune.

BARGAIN—80 acres very choice garden truck land at Kilgure Station; O. A. & E. railroad runs through; just the thing to subdivide; plenty of water, 18 to 20 ft. Owner, phone 27F11, Frank Faria, Concord.

FOR SALE—20 acres near Winters; would consider auto as part payment; must be in good condition; no agents. Box 5231, Tribune.

OWN 160 acres saw timber land in Baker Co., Oregon, and 80 acres wheat land in Idaho all clear to trade for local property. Perkins, 136 13th st.

COUNTRY REAL ESTATE Continued

IMPROVED or unimproved ranches, exchanges, A1 places, some with good terms, and these ranches will make you a living; tell me your wants. Doxey, 810 First National Bank bldg.

SMALL country home place at Lafayette, 12 miles out on highway and elec.; on creek; level; beautiful view; sandy loam soil; American neighbors; full price $250, terms nothing down, $5 per month; plenty good water. F. J. Lyman, 3777 Broadway, Oakland; phone Pied. 1478, or Berk. 8560 eve.

SMALL country home place at Hayward, near station and highway; level; plenty good water; American neighbors; full price $350, terms nothing down, $5 per month. A. B. Gigax, 3777 Broadway, Oakland; phone Piedmont 1478 days.

Walnut Creek Bargains
6 acres level, near electric railway; house, barn, chicken house, well; $2750.
8 acres adjoins town, level, $150 per acre.
160-acre level dairy ranch; snap.
PUTNAM, Walnut Creek; Pied. 7078-J.

3½ LOTS with 3-rm. house; Windsor, Sonoma Co.; fine place for chickens, gardening. Particulars, Box 6369, Tribune.

10-ACRE orchard, income $700, house, barn, horse, wagon, cow, chickens, in Yolo county, 1 mile station price $2700, terms. Box 6068, Tribune.

10 OR more acres good fruit land, Contra Costa Co. Owner, Wm. Kleiber, Martinez.

118 ACRES bet. Walnut Creek and Concord, ½ mi. from Oak Grove school; exc. for orchard. Phone Concord 15F13, owner, Mrs. I. Lemas, Concord, Cal.

REALTY EXCHANGED

ALFALFA, STOCK, FRUIT and dairy ranches for exchange for city properties; satisfactory, quick results. Sutter 6954.
HORACE G. HAMILTON,
762 MARKET ST., SAN FRANCISCO.

CHICKEN, pigeon, rabbit ranch, excellent equipment, with ideal home of 6 rooms, sleeping porch, bath, reception hall, also a large dance floor, billiard room, high cement basement with servant's room, large garage, tank house, electric motor; this property is in the heart of Oakland; all city improvements; this property will lease at a large rental or will pay handsome income if handled properly; here is a wonderful opportunity for a poultry man who is capable of running a poultry business; this property cost $20,000 but for quick sale will sell for $12,500; might consider a clear residence or stock of merchandise as part payment; this property is clear of all incumbrances. Owner, W. T. D., 559 12th st., Oakland.

EXCHANGE—7½ acres near S. F.; value $750 clear. What have you? Owner, 3202 Foothill blvd., Oakland.

FOR SALE to the best bidder, $2000 equity in 30 acres, fenced, Fresno Co. alfalfa land. What have you to offer in cash, real or personal property? Address J. S. Meracle, 2781 Telegraph ave.

I OWN 40 acres fine land near Stockton; will trade for good pr. flats in Oakland or S. F. Owner, Box 3658, Tribune.

MODERN flats, well rented in Oakland, to trade for small ranch within 100 miles of Oakland. Owner, Box 3657, Tribune.

TRADE lot in San Leandro for auto or motorcycle. 3539 Meadow, Fruitvale.

122-ACRE, Yakahama Co., Wash.; some imp.; clear; value $30 acre; will give big trade for something in or near Alameda Co., Cal. Box 5474, Tribune.

REALTY WANTED

ALL CASH BUYERS
We have clients that are looking for homes that are priced right. Deal with buyer. 68 Bacon Bldg., League of Owners.

AA— We Build on Your Lot
We furnish the money. Phone us, we call, no expense to you. Calif. Builders Co., 1534 Franklin st. Lakeside 2428.

A HOUSE or bungalow 6 rooms and garage; must be strictly mod.; Pied. or Lakeside dist. preferred; give full particulars and lowest terms. Box 3940, Tribune.

A BUILDING lot in Piedmont, Nova Piedmont or Lakeside district; give location and lowest cash price. Box 3939, Tribune.

A LOT for a home either on Santa Ray or Arimo ave.; must be cheap for cash; no agents. Box 5495, Tribune.

HOMES WANTED
We have customers waiting to buy medium-priced homes in Alameda on terms. If your property is for sale, communicate with us at once.
KORTS & GEARHARD
1008 BROADWAY, OAKLAND.

I HAVE many buyers for modern homes in Claremont, Lake and 4th Ave. districts; list your property today. F. F. Porter, 1421 Broadway.

I WANT to buy bungalow or cottage, close in. J. Scherer, 1108 Oak st.

WANT for cash, houses Lake and Grand ave. districts; consider Claremont; submit details. Chesney & Clancy, 314 Syndicate Bldg., Lakeside 16.

WANTED—A 5-rm. bungalow, new or nearly so; must be modern; state location, price, etc. Box 6458, Tribune.

WANT to buy small cottage or lot at Monte Rio, 1214 Polk st., S. F.

AUTOS FOR SALE

ABBOTT-DETROIT roadster, in perfect condition; good tires; Bosch magneto. Continental motor; $275. 1715 Broadway.

A CLASSY little Maxwell, completely overhauled, painted; new top, good rubber; cheap. Chevrolet family touring, like new; sacrifice, 3247 E. 14th.

BUICK 1917, 4-cyl. touring, left at 569 Golden Gate ave., to be disposed of at once; don't miss this bargain; $250 down, balance to suit. 569 Golden Gate ave., S. F.

BARGAIN—Ford touring car, $250. 523 Hobart st.

BUICK roadster, in first-class cond.; will sell at a bargain; don't miss it. 768 32nd st.

CUT down for sale cheap; in good condition; see it at any time at 4065 Emery st., Emeryville.

COMMERCE truck, latest model 1-ton; absolutely new; never driven a mile under load; must be sold immediately at big discount from list price. It will pay you to look this over at 2536 Broadway or phone Lakeside 4400.

CHANDLER 1918 Dispatch, 4-pass., wire wheels, cord tires, one new tire and wire wheel; car driven but 6100 miles. Terms. Car at 348 Golden Gate ave., S. F.

CHANDLER, 1919 model, run less than 1200 miles, cord tires, one extra, special top, paint perfect condition. Box 3741, Tribune.

CLASSY Ford cut-down, 3-pass., Cloverleaf body, fine condition, storage battery, $350, terms. 2471 Shattuck ave., Berkeley.

COLE 4-pass.; 6 tires; perfect cond.; good paint; cheap. 1746 Oxford st., Berkeley.

DODGE, late 1918 touring and roadster; both cars like new; an inspection will convince you; extra tires, etc. Left for sale at 348 Golden Gate ave., S. F.

DODGE touring in first class condition; just overhauled; runs like new; $675; don't miss it. 708 32d st.

FORD—Good proposition for young man that understands car. Box 3963, Tribune.

FORD; new tires; overhauled; small back body, curtains, top. Okld. 3082.

FORD 1917 5 pass., good condition; bargain. Ph. Fruitvale 809J.

FORD 1917, 5 pass., good condition; bargain. Ph. Fruitvale 809J.

GRANT SIX.
Most reliable, economical car on market. Agency, H. I. Espel, Port Costa, Calif.

I WANT a few late model used cars. 2901 Broadway.

AUTOS FOR SALE. Continued.

HUPMOBILE 5 pass., new cord tires; bargain for cash. 176 Grand av.; Lakeside 4603.

IF you want to sell your car, store where it can be seen under roof; $2.50 up. Inquire News' Stand, O. A. & E. depot.

INTERNAL drive Ford truck; will consider trade on Ford roadster. Oak. 21.

LATE 1918 Chevrolet touring, $600; must be sold today. Melrose apts., Rm. 6. Phone Fruitvale 1241.

LATE Reo 6, 7-pass., perfect condition; new battery; 6 tires; worth $1000; sell for $800. Phone Piedmont 3858.

LATE 1918 Maxwell touring, excellent condition, little used. 719 32d st.

OVERLAND roadster 79; a sacrifice; perfect condition; 5 tires; good paint. 852 31st street.

OLDSMOBILE, model 43, fine condition; bargain $650, easy terms. 862 36th st.

PAIGE 4-PASS. 1917 GLENWOOD MODEL, just out of shop after thorough overhauling, repainted; tires good; general condition now absolutely like new; this is the small, economical car for you at the right price. Can be seen at 2536 Broadway, or phone Lakeside 4400.

STUTZ 6-pass., late model, run less than 1000 miles; guaranteed; cost with extras about $3200; will sacrifice. Ph. Oakland 1258 Tuesday, 1-5.

SHOULD see this car, ¾ ton Stewart, with cabinet body. Oak. 2253.

TON NASH, like new; will consider trade on light truck. Lake 969.

WEST COAST AUTO CO.
I PAY MORE CASH than any dealer on Broadway for late model used cars. 2327 Broadway; phone Oakland 747.

WILLYS-KNIGHT coupe 4-pass., 1917; beautiful car; noiseless; all new tires with extras; owner will accept Liberty Bonds and give terms. See at 348 Golden Gate ave., S. F.

WILL accept good diamonds as part payment on 5 pass. Hupmobile, late model, excellent condition. 176 Grand av.; Lakeside 4603.

WILL pay cash for small touring car. 3247 E. 14th. Phone Ftvl. 444.

1½ TON Crown truck; good running order, cheap. Fruitvale 1589.

1½ TON Jeffrey, top curtains, cab; big bargain; terms. Oak. 190.

1914 CADILLAC touring, first-class condition, $550 cash. Box 3970, Tribune.

1915 REO $550 cash, $600 time. 2619 High st.

1916 STUDEBAKER, 5 and 7-pass. family car, first-class condition, may be seen at College Av. Garage; Pied. 192.

$250 BUYS my Studebaker 6-cylinder; starter, lights, good tires, paint, top; will demonstrate. 1521 9th st., Ala.

$2100—LATE '17 Chandler sedan; run 9,000 miles; excellent condition. Owner going east. R. B. Paten, Claremont Country Club.

AUTOS WANTED

AA — Don't Sell Your Car
until we have figured on it. We positively guarantee to give you the highest price for any model auto in any condition. We sell used parts for all cars. Write, phone. Open Sun. a. m.
OAKLAND AUTO WRECKING CO.
1715 Broadway. Phone Oakland 6503.

AA—You needn't lose a cent. I'll give you full cost for a late Cadillac 8 or Chandler, good condition, good tires. Lakeside 1281. Private party.

A PRIVATE party wants used car; $300 to $600 cash; must be bargain. Lakeside 2428 or bring to 1534 Franklin.

A LIGHT roadster or touring car for cash; no dealers. P. O. Box 481.

CAR for camping, about $150 cash. Call Stoneburner's ark, foot 5th ave.

FORDS wanted, wrecked or any shape; we pay cash. 255 12th st. Tel. Oak. 635.

HIGHEST CASH PRICES PAID FOR LATE MODEL USED CARS.
THE AUTO MART
2033-61 BROADWAY; PH. OAK. 966.

OAKLAND Auto Brokerage will buy your car or sell it on a 10-day option. 1715 Broadway; phone Oakland 6503.

WE PAY CASH
for late model Used Cars. Pacheco Auto Company Inc., 2901-07 Bdwy. Lake. 1929.

WANTED—To rent auto truck, ton or ton and half. Pac. Tel. & Tel. Co. Call Oak. 12000, Local 66.

WANTED—2 Ford roadsters, 1 touring car; state price and condition of car, no dealers. Box 6184, Tribune.

WANT Ford auto; pay cash; no agents. Phone Oak. 5705.

WANTED—Ford delivery car with top. 5030 Teleg. av. afternoons; ph. Pd. 255

WILL exchange cement work for light truck or auto. Fruitvale 2501W.

5-PASS. light auto; good cash bargain; no dealers. Box 10766, Tribune.

AUTO PARTS

TIRES AND ACCESSORIES.

Fruitvale Battery Shop
3265 E. 14th.
All makes of batteries repaired and recharged. Free testing.

FOR auto supplies and ignition see Service Garage & Supply Co., 3271 East 14th st., Fruitvale.

TIRED OF TIRE TROUBLE? Try the TRUBLPRUF kind; punctures, blowouts impossible. 1433 Franklin st., Oakland, Cal. Phone Oakland 1374.

WE pay top prices for old tires or trade new for old with a rigid guarantee. California Tire and Rubber Company, 214 Market street. Oakland 3107.

AUTO REPAIRING

COMMERCIAL GARAGE
General repair radiators, fenders. 3338 E. 14th; Fruitvale 303.

FIRST-CLASS REPAIRS GUARANTEED; ESTIMATES FREE AT ACE GARAGE, 1351 E. 14TH STREET; SCHULTZ, PROP. MERRITT 2900.

SCORED cylinders repaired without grinding; same rings and pistons used; low rate; guarant'd; called for and delivered. 612 25th st. Ph. Oak. 3429.

WORK GUARANTEED; $1 PER HR.; STARTING, LIGHTING, IGNITION. PARKER & DE VORE, 2193 FRANKLIN ST.; PHONE OAKLAND 231.

AUTOS FOR HIRE

A BUICK touring car, $1.50 per hour, city or country trips Ph. Pied. 4951; Piedmont 3447.

A—1919 MODELS in National and Hudson super 6's, 7-pass. tour. cars, by hour or trip. Oakland 261.

A 1918 7-PASS. Haynes for hire, day or night; Sunday trips special. Pied. 721.

A 1919 OLDSMOBILE 8, 7-pass., $1.50 per hour; city or country. Pied. 2059.

A—1919 WESTCOTTS by the hour, day, week or month, at all hours. Merr. 766

COLE 8, 7 pass., $1.50 per hour city; scenic trips. Fruitvale 2911.

FORDS for rent without drivers. 255 12th st., near Alice. Oak. 635.

LOCAL scenic tours in Super 6; ask rates. Morgan, ph. Oak. 1969.

PEERLESS auto service; 1919 Westcotts, for all occasions, at all hours; special touring trips. Merritt 766.

AUTO LOANS

LOANS—SALES FINANCED
TIRES SOLD ON EASY PAYMENTS TIRES
AUTO SECURITIES CO., 1706 BDWY.

GARAGES.

PORTABLE GARAGES
Rent or sale, on easy terms. Shipped anywhere. 1051 60th st. Piedmont 748.

THIS STYLE OF TYPE
costs twice as much as THIS. It is four times as effective. Use it as a heading to give force to the big selling point of your advertisement.

BICYCLES — MOTORCYCLES

MUST BE sold; 3-speed Ex., electrically equipped, mechanically O. K., $70. P. D. Gray, 457 Moss ave., Oakland.

WANTED—Cheap motorcycle with van or sidecar. Pied. 153; Res., Fruitvale 2507W.

1918 THOR motorcycle, 3-speed; guaranteed. Inquire 1732 90th av., Elmhurst. Call 5 p. m. or Sunday.

1919 model EXCELSIOR motorcycle for sale, cheap; make a bid. Key Route Garage, 22nd and Grove.

REALTY LOANS

A A A A A A A A A
ANY AMOUNT ON REAL ESTATE.
City—Flat Loans, Building Loans—Farm
6%-Barnum & Co.-7%
625 First Nat'l. Bank Bldg.; Oak. 1816.

ABUNDANCE OF MONEY
A. V. LONG Loans on Real estate. Largest and
OLDEST ESTABLISHED CLIENTAGE IN OAKLAND. 1436 FRANKLIN ST., NEXT FRANKLIN THEATER. L. 3559.

ANY AMOUNT on Oakland improved real estate. WACHS BROS., hours 9:30-11. 605 Union Savings Bank bldg.

KOENIG & KROLL
REAL ESTATE LOANS
202 Bank of Italy bldg. Oakland 258.

PRIVATE party has $3000 to loan on first mortgage. Box 10779, Tribune.

QUARTER OF A MILLION DOLLARS
To Loan on Real Estate
In Sums to Suit.
E. H. Lohmann
U. S. Bank bldg., 13th-Bdy. Oak. 1343.

QUICK LOANS, 6-7%, ANY AMOUNT.
MacDONALD & VINSON
401 SYNDICATE BLDG. OAK. 5942.

READY funds for real estate loans under $2000; no com. charge. Cruzan, 268 Bacon Bldg.; Oak. 2901, hrs. 3-5

WE have money to loan on improved real estate. Building loans our specialty. Security Bond & Mortgage Co., Berkeley, Cal.

$1200 FIRST mtge. on real estate. State particulars. Box 6262, Tribune.

$5000 TO LOAN in any amount; owners only. Box 10716, Tribune.

MONEY WANTED

I WANT to borrow $2500 on good income property; int. 7%; title guaranteed; no brokers. Box 16700 Trib.

MONEY TO LOAN

THE SAN FRANCISCO REMEDIAL LOAN ASSOCIATION
U. S. Mint. Phone Kearny 5343.
Money to loan on pledges of diamonds, watches, jewelry and other articles of value, at 1% per month.
Money to loan on chattels, consisting of household effects, furniture, pianos, etc., at 1% a month on unpaid balances, 6% fee.
Transactions held confidential.
Chattel loans also made in Oakland, Alameda and Berkeley.

1% Money loaned on diamonds, Lib. Bonds; high prices for old gold, silver. 900 Broadway, N.E. cor.

HOTELS, ETC.

FOR SALE AND LEASE.

A— TWO NEW ONES
$600—15 rms.; hkpg.; separate meters; elec.; garage for 3 machines; rent $50; beautiful home.
$400—7-rm. corner flat on Teleg. ave.; rent $25; near in.
MITCHENER, 252-253 BACON BLOCK.

A BARGAIN
20-room hkpg. apts. Box 10240, Tribune.

APT. HOUSE, heart of Oak.; 33 rms.; price reas; owners going East; no agents. Box 10850, Tribune.

BEAUTIFUL large white lace shawl, easily made into party dress, cost $150; sell for $30. Merr. 2376.

FOR SALE—14 rms., single and apts.; cheap rent; good furniture; clean and sunny. 1725 Broadway.

ROOMING AND APT. HOUSES for sale, $500 up. It will pay you to call at 366 14th st., before buying.

SPLENDID (central) 15-r. apt. house, $650; will rent. Owner, 545 Jones st.

WANTED—Lease for 30 4-room apts., centrally located; on corner; new. W. K. Owen, 41 Bacon Bldg.

12TH ST., close in, 17 well furnished rooms; fine appearance; large lot; a money-maker; only $800. Box 10951, Tribune.

12——ROOMS——12
All nice and sunny; well furn.; elegant yard, trees and garden; 19th st. location, close in; rent $42.50; income $115; price $1000.
HONEST JOHNSON, OF COURSE
555 19TH ST. AUTO SERVICE FREE.

25 RMS.; good location; doing good business; cheap for cash, account sickness. Box 3722, Tribune.

$900, PART CASH, 18-rm. cor. house, yard; garage; hkpg. apts.; rent $35; walk. distance 14th-Bdway.; all outside sunny rms.; clearing over $75; owner taking larger house. Box 10702, Tribune.

APARTMENT HOUSES, HOTELS, ROOMING HOUSES WANTED.

WOULD like to buy the furnishings of a 10-room house or more suitable for a home and renting rooms, not over $1000; owners only. Box 10695, Trib.

BUSINESS CHANCES

BUTCHER SHOP; 2-acre home place with small slaughter house; all or part; may trade. Box 78, Rutherford, Napa Co.

BAKERY, delicatessen, fruit stand, doing good business; price $750; $400 cash, reas. easy payments. See owner, 5357 Shafter ave., Oakland.

CLEANING, pressing and remodeling business; plenty work; must sell on account of death in family; fine place for dressmaking and alterations. For information call 2550 San Pablo.

CONFECTIONERY, ice cream and light groceries in S. P. station, 7th-Market sts.; cheap rent. 912 7th st.

COMPLETE outfit for 10-stool lunch counter for sale. 589 5th st.

FOR SALE or LEASE, a dining-room and kitchen, furn. complete; steam table; doing a good business in a first-class location; seating capacity about 100; no competition in the neighborhood; good location for delicatessen and bakery products. Meet owner by appointment at 2129 Center st., Berkeley, bet. 10 a. m. and 4 p. m. daily; phone Berkeley 3028.

FINE opportunity to resume dry goods and notion business; present party going ranching; low rent. 5341 Grove.

GARAGE loc. on busy street, fireproof building, low rent, long lease, selling used cars, oils and accessories, gas, pump, repair shop in rear. Storage pays all overhead expenses; $3000 cash or Liberty bonds. Box 6183, Tribune.

GROCERY for sale; 4 living rooms, all finished; hot and cold water; room for 2 autos; $850. 2146 13th ave.

GROCERY for sale; stock, fixtures and building. 2524 14th ave.; Merr. 2161.

HARDWARE business with good cash trade, at 3820 Grove st.; sell for $2500.

PARTNER—1st class mechanic with $300 to take charge of shop in large garage, heart of Oakland. Box 6179, Tribune.

WANTED—A man or company to finance a gold quartz mine; has a fine stamp mill with water power in good order; owner has not the means to develop it; will give a good lay; some ore on the dump. For further particulars call at room 30, Edison House, 722 Washington st., Oakland. Phone Lakeside 1729.

REST. for sale at 151 Adeline near Moore shipyards; will give you a week's trial. Call for Mrs. S. Ruben.

WELL-PAYING tailor shop, estab. 10 years, for sale cheap. 500 Baker st., cor. Grove, San Francisco.

$475; CORNER grocery for sale; good stock and fixtures; bargain; 7th st. Box 6172, Tribune.

STOCKS AND BONDS.

NEW YORK STOCK & BOND CO.

Government Prices
1st 3½ coup..$104.85
2nd 4's coup...$98.70
3rd 4¼ coup...$98.95
4th 4¼ coup...$95.20

LIBERTY BONDS

WAR SAVING STAMPS BOUGHT

PARTLY PAID BONDS and BANK RECEIPTS BOUGHT
Room 401 Bank of Italy — 449 12th St., Cor. Bway.

WM. CAVALIER & CO.
Member S. F. Stock and Bond Exchange, has established a
CLEARING HOUSE FOR
LIBERTY BONDS
where you may sell your small Liberty Bonds at latest Federal Reserve Bank quotations. Extensive dealers in Municipal Corporation and Liberty Bonds.
216-217-218 First National Bank Bldg., 14th, at San Pablo and Broadway, Oakland; phone Lakeside 780.

Liberty Bonds
I pay the prices the Federal Reserve Bank sets daily. Bonds sold at $1 per $100, bond over these prices. Partly paid bank receipts collected without charge.
T. J. Casey
1130 Broadway, Oak. Phone Oak. 3523
644-646 Market St., San Francisco.
Phone Douglas 654.
6% Interest on your idle money. For every $95 you loan me I will give you $100 Liberty Bond, for security and pay you 6% interest on the loan.

NOTE BUTLER'S PRICES FOR LIBERTY BONDS
RECEIPTS AND W. S. STAMPS.

1st 3½s	$52.38	COMP.	$104.76
2d 4s	$49.20	"	$ 98.40
3d 4¼s	$49.32	"	$ 98.64
4th 4¼s	$47.58	"	$ 95.16

Cash paid the above prices; less 1% brokerage. Figure your own bond, or I will loan on full face value, total cost to you $6 per year on a $100 bond.
GEO. W. BUTLER, BROKER,
Second Floor Bank of Italy Bldg.
11th-Broadway, Oakland; Lake. 3242.

LIBERTY BONDS
BOUGHT AND SOLD
SPOT CASH PAID
AT FEDERAL RESERVE
BANK PRICES
WAR SAVINGS STAMPS
PARTLY PAID BONDS
R. WHITEHEAD
STOCK AND BOND BROKER
ESTABLISHED 1903.
207 FIRST NAT. BANK BLDG.
OAKLAND, CALIF.
PHONE OAKLAND 1281.

MINNEY PAYS
Full FEDERAL BANK Prices
Spot Cash—Net to You
Any Size Bond or Bank Receipt
Why Sell for Less
THE MINNEY CO.
Real Estate and Loans
436 13TH ST.
Ground Floor. Near Broadway

LIBERTY BONDS
Partly Paid BONDS and STAMPS Bought for CASH.
Get our Prices before you Sell.
Prices at FEDERAL BANK and Stock Exchange Quotations
J. NEAL HARRIS
H. T. BIRR
Insurance and Bond Brokers
225 First National Bank Bldg., 14th and Broadway, 2nd Floor.
PHONE LAKESIDE 593.

LIBERTY BOND QUOTATIONS
(S. F. Stock and Bond Exchange)

FIRST 3½s—All coupons	$105.29
SECOND 4s	99.05
THIRD 4¼s	99.60
FOURTH 4¼s	96.05

We BUY and SELL for CASH on a basis of these quotations.
E. L. LORDEN & CO.
OAKLAND OFFICE: 601 BANK OF ITALY BLDG., 1106 BROADWAY.
HEAD OFFICE: 716 HEARST BLDG., SAN FRANCISCO.
SAN JOSE — STOCKTON — SACRAMENTO — FRESNO.

CASH for war stamps, also bank and shipyard receipts and **LIBERTY BONDS**
Liberal loans on bonds and receipts.
F. BOEGLE, 1422 San Pablo ave.

LIBERTY BONDS—Get full cash value at Mr. Garin, 722 Chronicle Bldg., S.F.

Realty Syndicate "B" Sixes
HIGHEST PRICES PAID.
Box 3971, Tribune.

Say you saw it in The TRIBUNE.

BUSINESS OPPORTUNITIES

Continued.

WANT a party to take 1-3 interest in garage, large repair shop and used car dept; centrally located in Oakland; must be sober and industrious; prefer mechanic; can't depend on help; business established 1913; takes $750 for 1-3 interest; overhead expenses low; you can make $8 or more a day. Box 6169, Tribune.

BUSINESS WANTED.

A— We have clients that are looking for a business opportunity. Come in and see us and save money. Owners, 68 Bacon Bldg., League of Owners.

MISCELLANEOUS

FOR SALE.

AM OBLIGED to sell my electric washer at $50 less than cost. Apply Mr. Brunk 1214 Rose st., near San Pablo, Berkeley, after 5 p. m.

A EUREKA cleaner, $15; good condition. Phone Oak. 5298 before 6 p. m.

BAKE oven in good shape, price $65. See Mr. Brown, 5498 College ave., Oakland.

BARGAIN in used elec. vacuum cleaner if taken at once. 1952 Franklin st.

CARLOAD of BEAVER WALL BOARD at $35 thousand; PORCH AND STEP 75c qt.; FLOOR PAINT, 55@60c qt.; OUTSIDE WHITE 25% ZINC, $3 gal.; OUTSIDE AND INSIDE WHITE, $2.50 gal.; WASHABLE WALL, $2.35; BOILED OIL, $1.30; ALL KALSOMINE, 8c lb. D. J. CANTY, Oak. 6957, 954 18th., cor. Myrtle. Open evenings.

CASH register, scale, meat slicer, coffee mill; cheap. 366 12th. Lake. 838.

DAHLIA bulbs for sale, choice varieties, price reas. Address 634 55th st.; phone Piedmont 5057.

ELECTRIC washers sold on terms same as laundry bills as low as $1.25 per week; free trial given. Vacuum cleaners—Hoovers, Eurekas, etc., sold on terms, $1 per week, also used machines as low as $15. L. H. Bullock Co., 1538 Broadway. Ph. Oak. 6183.

ELECTRIC washer, Thor; sell at $20 below cost; used once. Oak. 5298.

FOR THE KIDDIES
Children's playhouse, 2 rooms, 8½x7½ and 6½x7½; plenty of shelving, windows and doors, ceilings 8 ft. high; porch 2½ by length of house; walls and floors tongue and groove; house painted inside and out; electric lighting and doorbell; house can be taken away on truck; will sacrifice for $150 cash.
Also zinc slide, merry-go-round and seesaw, $50 cash. Call mornings before 10, 890 Walker ave.; phone evenings, Oakland 6545.

FOR SALE—Auto electric headlights, cutdown seats, reliable incubator, set of orchestra drums. Piedmont 4132J.

FOR SALE—2 showcases, cheap. 1209 39th ave.; phone Fruit. 1941-J.

GARDEN HOSE, ½ and ¾-inch, good quality, 100,000 feet; also belting, all sizes, much under wholesale price. H. Silverstein, 514 Webster.

HULL automatic card press, cheap for cash. 3024 34th ave.; Fruitvale 2337.

JOB PRINTING outfit, 2 Pearl presses, foot power, fine assortment of type, etc. 652 7th st.

LUMBER, new and second-hand; doors, cash, 5000-gal water tank; gal. pipe ¾ to 2 in. B. M. Cole Co., 3620 E. 14th st. Phone Fruitvale 1324W.

LIME and manure by sack or load. J. H. Rogers, phone Berk. 7550W. Yard 2753 San Pablo ave.

MANURE for garden and lawn, 6 sacks $2.50. Ashby Nursery, Berk. 1476.

MUST sell elegant new taupe black wolf. Phone Monday, Tues., Ala. 2675J.

ONION sets for sale, silver skin. Call 959 91st ave., any time.

RELIABLE WRECKING CO., new and 2d-hand lumber, windows, doors, shingles, roofing; paints, etc. 5301 Adeline st. Phone Piedmont 3033.

FOR SALE—MISCELLANEOUS

Continued.

ONE oriole and English leather baby buggy. Call 1017 22d st.

Special on Boilers—$10.50
Bath tub, $24.75; toilets, $22.30; new goods, not damaged. Plumbing work done. 461 49th. Piedmont 1521.

SAND
Get the kiddies some sand and a sand box to play in. Ph. Pied. 544.

VALUABLE books on salesmanship; students' ref. works, 6 vol.; reasonable. 842 E. 23rd st.

100 12ft. SEATING benches, suitable for parks, etc.; sacrifice 85c ea. Schneider's, 11th and Washington sts.

$50 BABY buggy, almost new, $35. 5509 Canning st., after 6 p. m.

FOR SALE—MACHINERY.

MACHINERY, BOILERS, MOTORS of all kinds bought, sold, repaired or exchanged; welding and cutting done; we make a specialty of laundry repairs; buy and sell all kinds of laundry machinery and fittings; terms given if desired; money loaned on motors and machinery. Alexander Machine Works, 318-324 Broadway. Phone Oakland 1042.

MONITOR Pumper gears direct to your pump; windmills, gas engines, pumps, cord wood saws. Monitor Sales Co., 172 12th st.; Lakeside 2905.

PHONE Lakeside 2000. Motors bought and sold; special attention given to repairs, inspection, rentals. Kimball Electric Co., motor shop, 13th, Grove sts., Oakland.

MACHINE SHOPS

IF YOU have anything to manufacture or repair see us. City Machine Wks. 539 9th st., Oakland 3271.

WANTED—MISCELLANEOUS.

AA— ATTENTION —AA
Clothing Bought
Positively pay highest prices for gents' suits, shoes, etc., higher than any other dealer. Let us make you an offer first. Call any time and place. Golden West Clothing Co., 503 7th st. Phone Lakeside 4185.

A— MEN'S CLOTHING
WE PAY FULL VALUE FOR SECOND-HAND MEN'S CLOTHING, SHOES, ETC. WILL CALL AT ONCE. MODERN MISFIT PARLOR, 701 CLAY ST. OAKLAND 2891.

A— CLOTHING BOUGHT
HIGHEST PRICES PAID FOR MEN'S CLOTHING; WILL CALL. ART MISFIT, 515 7TH ST. LAKE. 5064.

ABSOLUTELY best prices men's, ladies' chil'ns clothes. Muller, 530 8th; O. 6457.

BLDGS. to wreck, 2d hd. materials and furn. Reliable Wrecking Co. P. 3035.

A 100% AMERICAN Institution; I want JUNK, FURNITURE, gents' CLOTHING, STOVES, metals, paper, magazines, or anything marketable; absolutely best cash prices. SARGENT, 1206 Brush st. Phone Oakland 4062.

CASH REGISTERS BOX 6447, TRIBUNE.

DISCARDED CLOTHING wanted; I pay $6 to $30 for gent's suits, according to conditions. 461 8th st.; Oak. 5358.

FIRST-CLASS hair cutting, 35c, with free tonic to boys and Boy Scouts, soldiers and sailors. 1608 Clay st.

HIGH prices paid for second-hand clothing. Phone Pied. 683.

JUST starting; need men's clothing; best prices; will call. 572 12th; O. 1695

ONE almost new oriole. Phone Piedmont 5864-J.

WANTED—Motorcycle, '13, '14 or '15; must be bargain. Box 3740, Tribune.

WE BUY old books for cash. Hardy's Bookstore, 915 Bdwy. Oakland 4715.

WANTED—MISCELLANEOUS.

Continued.

WANTED—700 housewives to call at the grocery store of A. Sutherland, 11th and Wash., and purchase Electric Spark, the wonderful labor saving white laundry soap. No rubbing on a board or boiling necessary, just dissolve soap, soak clothes 30 minutes, rinse and they are ready for the line. Whitens linens, lathers well in hard water and does not wash away quickly. Guaranteed not to hurt the hands or the finest fabric and to please you. Try it. Special, 4 bars for 25 cents.

WANTED—To borrow for use in public school pageant on Lake Merritt May 3, things Mexican—flags, suits, sombreros, robes, blankets, etc.; aim to represent our Mexican neighbors correctly. Phone Mer. 2058, or after 6 p. m., Pied. 8309J.

$1 for WATCHES, cleaned and guaranteed. C. M. Halsey, 1639 Telegraph av.

FURNITURE

FOR SALE

A COMPLETELY furn. 5-room house with garage; also furn. rear cottage, to sell together; bargain; $375 the lot, rent of two, $50; near town. Oak. 6557.

A CLARK Jewel side oven gas range for sale reasonable; good condition. Oak. 5527 after 7 p. m.

BARGAINS—$5000 worth of high-grade furniture, gas stoves and rugs will be sold for less than one-half for cash. Robertson & Sciax Furniture Co., 1324 Fruitvale ave. Phone Frtvl. 2218W.

BEAUTIFUL new Wilton rug, 9x12; blend with any color. 1545 6th ave.

ENTIRE furniture for 5 rms., including new Victrola, $150. 2516 Lincoln ave., Alameda.

FURNISHINGS of 8 r. house, 3 apts., $200; house for rent. 2337 Valley St.

FOR SALE—Furniture, carpets, hair mattress. 526 Mira Vista ave.

FURNITURE 6-r. flat, $300 handles; income $64 per month. 2169 Telegraph.

FOR SALE—Brass bed and oak dresser. Merr. 286. No dealers.

GOOD used gas stoves; extra large, medium and small; also steel ranges. The Stove Shop, 547 16th, nr. San Pablo.

GOLDEN OAK 54-inch dining table and basinett. 2903 West st.

KINSEY FURNITURE CO.
can save you money by selling direct to you from wholesalers. Office, 2863 Broadway, hrs. 2-3 p. m. Ph. Oak. 1693.

LARGE triple mirror, oak frame, suitable for business, cheap. Lucilla, Lake. 1536. Okld. 7304 after 6 p. m.

NEW EDISON—Will exchange for small auto; will pay difference. Merr. 5051.

RELIABLE gas range, almost new, $40. 3264 Garfield ave., Alameda.

STICKLEY f. o. center table, leather rocker, Axm. rug, 8.3x10.6; rocker and chair set; 1 elec. lamp, mirror. 1515 Alice st., apt. 36.

SELLING the furniture in our large home by the piece; rugs, dining room set, breakfast room set; 5 bedrooms, 1770 Webster st.

SINGER sewing machine, like new; also adjustable dress form, grass rug, screens. 5754 Vicente st. Pied. 6549.

WHITE ivory bedroom set, also rugs, cheap. 733 17th st. Lake. 940.

STORED

PRICE REDUCED on furniture storage; separate rooms. F. F. PORTER, 1421 Broadway. Phone Lakeside 1000.

WANTED

A PARTY needs furniture, carpets, stoves badly; will pay well for what have you? 4418 E. 14th st.; Ftvl. 2192J

FINE scenic lot in select neighborhood; convenient to local and S. F. transportation; in locality where considerable building activity is going on; will exchange for household furniture in good condition. Box 6166, Tribune.

FURNITURE WANTED—We give you more for your furniture and household goods than you can get elsewhere. J. A. Munro & Co., 1007 Clay st. Ok. 4671. 911 Phelan bldg., S. F. Douglass 641.

FURNITURE and carpets wanted for cash. Phone Lakeside 5215.

JUST STARTING UP—Want furniture and carpets. Lake 3462.

KIST pays the highest prices for furniture and household goods, or exchange new for old. 512 11th st. Oak. 3787.

PARTY needs 50 rooms general furniture, carpets, rugs, stoves, etc., small or large lots; cash. Phone Oak. 2036.

PARTY wants furniture, carpets, rugs, sewing machine, stove, etc. for cash; any amount. Call Ftvl. 1232J.

THE DESK STORE buys and sells office furniture. 1805 San Pablo ave. Phone Lakeside 1075.

UNITED FURNITURE CO., INC., pays highest prices for used furniture, store fixtures. 591 Clay. Ph. Lakeside 2921.

WANTED to buy from private family furniture and household goods of flat or bungalow; will pay cash and take possession at your convenience. Phone Berkeley 927-J.

WILL BUY YOUR BROKEN DOWN OR USED FURNITURE, ANY CONDITION, ANY QUANTITY. PHONE LAKESIDE 650.

WILL the lady who phoned S. H. Barbour, Lakeside 106, about a month ago, relative to sale of rug, kindly again communicate with party?

WE pay 25% more for furniture, household goods, etc., than dealers. Meysel & Meysel, Auctioneers, 363 13th st., nr. Franklin; phone Oak. 4479. Try us.

WANT 5 or 6 rms. of furniture, good cond.; bargain. Box 10840 Tribune.

PIANOS, ETC.

FOR SALE

GOOD Hallet-Davis piano, good cond., bargain for cash, $50. 502 18th st.

PIANOS and player pianos for rent, $3 month up. 1600 Clay st.

PIANO, $25; fine condition. 1601 12th street.

STEGER player-piano, in good condition, for sale cheap. 709 Harrison st.

WEBER piano and player with 200 rolls, bench; outfit cost $1200; cash $300; pick up. 502 18th. Lake. 4793.

1 B-flat CLARINET, "Buffet" make; or will trade for typewriter in good condition. W. G. Elms, 770 21st st.

WANTED

CASH for good piano or player piano. Mr. Cann, Lakeside 4793.

UPRIGHT, any condition; pay cash; I mean business; state lowest price and make; must be bargain. Box 6228 Tribune.

WANT to rent square piano from private person; no agents; good care. Phone Oakland 2257.

PETS

HIGH CLASS airedale pups, reasonable. Carter's, 4028 Grove st. Pied. 7602.

LARGE aviary for sale cheap; first class condition. Merritt 2469.

PERSIAN cats and kittens; silver male at stud. Pied. 3058-J.

WHITE Persian kittens for sale from ped. prize winning stock. 1441 Alice.

POULTRY—RABBITS

ANCONAS Hoganized, 250 laying pullets, roosters. R. E. Biggs, Frtvl. 2167W.

FOR SALE—W. L., R. I. R., P. L. baby chicks, hatching eggs; F. G. steel gray rabbits. 4160 Kanning; Frtvl. 2831J.

FEED Quality counts. Mitzman, 619 Washington. Ph. Lakeside 530.

FANCY R. I. R. hatching eggs. 3145 Courtland ave., K car.

HIMALAYAN rabbits make ideal Easter gifts. Mrs. L. Hackett, 2206 West st.

JUST received 900 to 1000 pullets, 7 to 8 mos. old, for sale at sacrifice. Fred Diehl, 324 Franklin. Lakeside 464.

R. I. RED hatching eggs for sale, 15 for $1. 325 Howard ave. Pied. 4570J.

THOROUGHBRED Barred Rock hatching eggs, $2.50 per setting, 15 eggs; come and see my stock. 976 60th st.

S.F. PRODUCE

Vegetables

Asparagus—4@6c per lb for field run; do graded fancy, 7@8c; green, 4@6c.
Celery—Per crate of four and five dozen, $3@5; do bleach heart, $1.50@2.
Squash—Summer squash, $1.65@2 per crate.
Tomatoes—No. 1, Mexican, ex-car, $2.25@2.50; do, some at $2.50; do, — for unloading; Watsonville, $1.50@2; Imperial Valley, — per crate.
Lettuce—Los Angeles, $1.75@2 for iced; do, — for uniced; Watsonville, $1.25@1.50; Imperial Valley, $4 per crate.
Potatoes—Wharf prices; Deltas, $1.75@2.25 per cental; Shimas, $2@2.25; Oregon Burbanks, $2.10@2.25; do Idaho Gems, $2@2.10; do Washington Gems, $2@2.10; sweet potatoes, $4.50@5; new potatoes, 3½@5½c per lb; do, Garnets, 6c.
Onions—Cal. Iceouse, $3.75@4 per cental; on the street, $4@4.25; green onions, $1.75@2.25 per box.
Green peas—Southern, 8@10c per lb; do Bay, 11@12c.
Mushrooms—25@50c per box, according to size.
Brussels sprouts— — per lb.
Rhubarb—Strawberry, $1.50@1.75 per box.
Cucumbers—$3@3.50 per box for hothouse; do, English, $2.50@2.75 per dozen.
Spinach—50c@$1 per crate.
Cabbage—Early Flat Dutch, $2@2.50 per 100 lbs.
String beans—20@22½c per lb for Florida and Southern California; do wax, 17½@25c.
Carrots—$2.75@3.25 per sack.
Beets—$1@1.50 per sack.
Turnips—Yellow, $1.50@1.75; do, white, $1.25@1.35 per sack.
Garlic— — per lb.

Fruits

Citrus fruit—Lemons, $2.50@4 per box; lemonettes, $2@2.50; California limes, ——; Mexican Limes, $7@8 per case.
Oranges—Wrapped Navel, $4@5.50 per box; Tangerines and Mandarines, in half boxes, $3.50@4.
Tropical fruits—Bananas, 7@8½c per lb.
Pineapples—$2@5 per dozen
Apples—Cal. Newtown Pippins, $3@3.50; Winesaps, $3.50@4.
Grapefruit—$3@3.50 per box for fancy; $2.25@2.75 for choice.
Loquats—8@10c per lb.
Strawberries—Southern, $2@2.50 per crate of 15 baskets; Imperial Valley, $2.50@2.75; do some at $3. Chest berries, 75c@$1 per drawer.

Poultry

Poultry (per lb)Eastern hens, 42@45c; do California hens, 42@45c; young roosters, 42@45c; stags, 28@30c; do old roosters, 25@27c; broilers, 35@40c for small; do, 42@45c for large; fryers, 53@58c per lb.
Turkeys—Alive, — per lb; dressed, —.
Geese and ducks—35@38c per lb.
Belgian hares—Alive, 15@20c per lb.
Jackrabbits—$3.50@3.75 per dozen.

Provisions

HAMS—Prices per lb: Eastern Star, 33½c; do, skinned, none; Primrose, 40c; Oxford Picnic, 28½c; Oxford, 38½c; Mayrose, 39½c.
BACON—Primrose, 4@6 lbs, 56c; Arrow, 6@8 lbs, 49c; 8@10 lbs, 48c; 10@12 lbs, 44c; medium, 33½c; D. S. bacon, 42c; light medium, 36c; Eastern Star, 4@6 lbs, none; do, 6@8 lbs, 51c; do, 8@10 lbs, 50c; do, 10@12 lbs, 47c.
BEEF—Extra Family, $41; do, Family, $44.
PORK—Extra mess, $48; extra prime, $48; extra pig, $60.

	Tcs	50s	10s	5s	3s
Golden Gate	32 c	$14.87	$17.60	$17.08	$16.19
Ar. Com.	23¼c	10.98	13.20	12.87	12.26

COOKING AND SALAD OIL—All lard and compound in tins quoted in case. Yellow Arrow cooking oil, tcs. $1.60 per gal.; white, $1.62; Primrose salad oil, $1.73.
CALIFENE—Tcs, 24¼c; tubs, 24½c; one-half bbls, 24½c; cases, large, $13.71; do, medium, $12.63; small, $6.18.
HAM—M. & L., sugar-cured, 10@12 lbs, none; do, 12@14 lbs, 38c; 14@16 lbs, 37c; H. D. sugar-cured, 17@20 lbs, 36c; do over 20 lbs, 35c; boiled boneless, skin and fat on, 53c; do skins and fat off, 54c; Picnics, 27c.
BACON—M. & L., sugar-cured, 4@8 lbs, 48½c; do, 8@10 lbs, 47c; L. sugar-cured, 10@12 lbs, 45c; 12@14 lbs, 39½c; H. H. S. C., 14@16 lbs, 37½c; smoked loin backs, 38c; bacon strips, 34½c. Dry-salt bacon, 14 to 16 lbs, 35½c.
M. & L. COMPOUND—In tierces, about 280 lbs net, per lb, 23½c; 80-lb tub, 23½c; 60-lb tub, 23½c; 20-lb bucket, 24½c; cans, one to case, per case, $10.35; large tins, six to case, $13.20; medium tins, 12 to case, $12.87; small tins, 20 to case, $12.25.
M. & L. PURE LARD—In tierces, about 280 lbs net, 28c; 80-lb tub, 28¼c; 60-lb tub, 28¼c; 20-lb bucket, 29c; cans, one to case, per case, $13.03; large tins, six to case, $15.52; medium tins, 12 to case, $15.10; small tins, 20 to case, $14.34.

Local Grain Market

WHEAT—Following are net weight prices for bulk grain, based on Federal standards and grades of San Francisco bay and Los Angeles terminals:

	Per bushel.	Per cental.
Hard white—		
No. 1	$2.20	$3.66 2-3
No. 2	2.17	3.61 2-3
No. 3	2.13	3.55
Soft white—		
No. 1	2.18	3.63 1-3
No. 2	2.15	3.58 1-3
No. 3	2.12	3.51 2-3
Club and Sonora—		
No. 1	2.18	3.60
No. 2	2.13	3.55
No. 3	2.09	3.48⅓

For sacked grain add 9 cents per bushel of 60 pounds to above prices. Deduction of three-fourths of a pound is made for weight of standard grain bag. Wheat grading under No. 3 and mixed or smutty wheat will be purchased according to its merit.
BARLEY—Feed, $2.40@2.45 per cental; shipping, $2.50@2.55.
OATS—Red feed, $2.15@2.30 per cental.
CORN—California yellow, $3@3.25 per cental; Egyptian, $3@3.25 for dry and $2.75@2.90 for rain damaged; Milo maize, $2.80@2.90 for dry and $2.60@2.75 for rain damaged.
RYE—$3.50@3.75.

Dressed Meats

Steers—Per lb, No. 1, 18½@19½c; do second quality, 18@18½c; cows and heifers, 16½@17½c.
Calves—10@21c, according to size and quality.
Lambs—Per lb, suckling, 25@27c; do yearling, 22@25c.
Sheep—Per lb, wethers, 19@20c; ewes, 15@17c.
Hogs—Per lb, 26@27c.

POULTRY AND RABBITS.

Continued

RABBITS—Fine lot of breeding does, also does with litters; fine lot solid color black guinea pigs; service of good bucks, 50c. The Rabbitery, 2246 San Pablo.

THOROUGHBRED Buff Orp. htch. eggs $1.50 for 15. 266 28th st., E. of Bdwy.

YOUNG rabbits for table. 138 Joaquin ave., off E. 14th, San Leandro.

LIVE STOCK

FRESH Jersey cow. College car, transfer Rockridge, get off steps on right. 103 Edith st. Mrs. W. B. Coffin.

FRESH cows for sale. H. J. Collins, 6476 Vallejo st., Oakland.

NICE young milking cow for sale. 907 Adams st., Albany.

TWO fresh goats, cheap, one Toggenberg. 2225 San Pablo av., Berkeley.

HORSES AND VEHICLES

FOUR good work horses for sale. Elm. 491. 8511 E. 14th st.

HORSE and buggy for sale at 902 Kirkham. Oakland 5462.

SEWING MACHINES.

BARGAINS $1 PER WEEK
$90 WHITE ROTARY $25
$85 SINGER $25
$80 NEW HOME $25
OTHER GOOD DROPHEAD MACHINES $8 TO $20. BOX TOPS $3 TO $7. WE TAKE LIBERTY BONDS FULL VALUE. ALL MAKES OF MACHINES RENTED AND REPAIRED.
W. T. DAVIS
559 12th St.
Bet. Clay and Jefferson.

NELSON buys, sells, rents and repairs all makes of sewing machines. 611 14th st., bet. Jefferson and Grove. Oakland 1714.

RENT a Singer. The new Singer store, 1710 San Pablo ave., opp. American theater; phone Lakeside 2712.

WILL sell or rent Singer sewing machine; like new; $1.50 per month. Box 10767, Tribune.

TYPEWRITERS.

AMERICAN FACTORY REBUILT TYPEWRITERS
ALL MAKES, ALL PRICES Typewriters rented. Special rental rates to students. Non-visible, 3 mos., $6; visibles, 2 mos., $7.50 and up. First rental paid will apply on purchase price of any machine selected.
AMER. WRITING MACHINE CO., Inc.
606 Market st., S. F. Douglas 649.

UNDERWOOD No. 5, in good condition, for sale cheap. 589 47th st.

BIRTHS

FUKAYAMA—April 17, 1919, to the wife of Umeichi Fukayama, a son.
LYALL—April 17, 1919, to the wife of Sinclair Lyall, a son.
MARKS—April 4, 1919, to the wife of Frank Marks, a son.
SLONGO—April 1, 1919, to the wife of Albino R. Slongo, a daughter.
LOFRANO—April 18, 1919, to the wife of Felice Lofrano, a son.
THOMPSON—April 13, 1919, to the wife of Frank J. Thompson, a son.
STRELO—April 16, 1919, to the wife of William C. Strelo, a daughter.

MARRIAGE LICENSES

KELLY-EATON — Frank P. Kelly, 43, Sebastopol, and Delmar R. Eaton, 35, Seattle.
ARNESEN-CARLSEN—Claus Arnesen, 43, Seattle, and Florence Carlsen, 27, Oakland.
IRISE-HOGAN—Pall Iribe, 33, and Maybelle L. Hogan, 33, both Oakland.
FOOK-TOM—Henry Wong Fook, 47, Oakland, and So Tom, 25, San Francisco.
MADRID-VINCENT — Francis Madrid, 26, San Leandro, and Maria Vincent, 19, Sunnyvale.
ANDREE-MULLER — Francis M. Andree, 18, and Rose Muller, 18, both Oakland.
SMITH-BERGER — Grover Smith, 23, Chattanooga, Tenn., and Enid Berger, 23, Alameda.
ROSE-JONES—George S. Rose, 35, and Annabella R. Jones, 25, both Berkeley.
PETERS-STONE—John Peters, 32, and Lucille Stone, 21, both Oakland.
HILL-SEAY—William Hill, 28, and Almeady Seay, 23, both Oakland.
McGRATH-CARDENALLI—Albert McGrath, 23, Springfield, Mo., and Susie Cardenalli, 21, Monterey.
TRICOMO-BRAMLETT—Lawrence C. Tricomo, 21, and Josephine Bramlett, 19, both Oakland.
GALBRAITH-DUFFIN—Claud W. Galbraith, 21, and Moama Duffin, 20, both Oakland.

MARIN COUNTY LICENSES.

BACH-HAUSTIEN—Harold Merkel Bach, 21, and Georgia Haustien, 19, both of San Francisco.
CARRAGHER-WILLIAMS—George Carragher, 22, Sacramento, and Gladys Williams, 18, Berkeley.
WARREN-THARP—E. W. Warren, 59, and Sarah Tharp, 48, both of Oakland.

SAN FRANCISCO LICENSES.

DANIEL-CRAIG—Arthur Hardy Daniel, 64, 532 Gough street, and Mrs. Mary J. Craig, 52, Benicia.
HIRSCH-DREW—Murray W. Hirsch, 28, 1030 Post street, and Mabel R. Drew, 20, Oakland.
LARMAN-HILL—Edward E. Larman, 38, and Georgia A. Hill, 32, both of Oakland.
WILEY-CAREY—James P. Wiley, 45, Oakland, and Nellie A. Carey, 28, 183A Duboce avenue.

Local Sugar Market

(Per 100 lbs in bags or barrels).
Cane, granulated basis, $9; C. & H. fine standard, $9; coarse dry granulated, $9; confectioners' A, $9; berry, $9; powdered, $9.25; "Higrade" bar, $9.25; cubes, $9.75; cubelets, $9.75; cubelets (in cases, 12 5-lb cartons), solid pack, $10.75; cubelets in cases, 30 2-lb cartons, solid pack, $11; extra C, $8.60; golden C, $8.50; yellow D, $8.40. Additional per 100 lbs: 50-lb bags, 20c more; half bbls, 30c more; boxes, 60c more, for all grades except powdered, cubes and cubelets, which will be 40c more if packed in half bbls. Bar in 35 and 40-lb tins, $1.70 more; in 10-lb tins, $2.35 more. Cane, granulated, in 35-lb tins, $1.95 more; powdered in 20-lb tins, $2.30 more; powdered in 5-lb btins, $2.95 more; cubes in 25-lb tins, $2.75 more; cubes in 16-lb boxes, 85c more; cubes in 12-lb boxes, $1.10 more.
Terms—Prices named are f. o. b. Crockett or San Francisco. Remittance must be made in San Francisco exchange. No responsibility for bad order or shortage attaches to seller after sugars are delivered to carriers.
C. & H. cane granulated (small bags), additional per 100 lbs over cane granulated bag basis, 2-lb bags, in bales, 50 to bale, 100 lbs net, 40c; do 5-lb bags, 20 to a bale, 40c; do 10-lb bags, 10 to a bale, 40c; do 25-lb bags, 4 to a bale, 20c; cubelets, 5-lb cartons, wooden cases, 12 to case, 60 lbs net, $1.75; 2-lb cartons, wood cases, 30 to case, 60 lbs net, $2.

Local Coffee Market

COSTA RICA—Stock 2585 bags; extra prime washed firsts, 23@24½c; prime washed firsts, 22½@23c; good washed seconds, 21½@22c; good to prime washed peaberry firsts and seconds, 23@24c; fair washed, seconds and thirds, 21@21½c; ordinary to medium, 15½@18c.
SALVADOR—Stock 8461 bags; Prime to extra prime washed firsts, 22½@22¾c; good washed seconds 21½@22c; fair washed seconds and thirds, 20½@21c; good to prime washed peaberry, firsts and seconds, 23¼@24c; superior washed, 21c; good green unwashed, 20½c; good to superior unwashed peaberry, 21½@22c; ordinary to medium, 18¼@20½c.
NICARAGUA—Stock 2194 bags; prime washed, firsts, 22@26c; fair to extra good washed, seconds, 21@21½c; good to superior unwashed, 20½@20½c.
GUATEMALA-MEXICAN—Stock 16,258 bags of Guatemala, 918 bags of Mexican; prime to extra prime washed, firsts, 22½@24½c; extra good washed, seconds, 21½@22c; good washed, seconds, 21½@21½c; fair washed, clean thirds, 21@21½c; medium washed, thirds, 20½c; ordinary to medium, 18½@20½c; good to prime washed peaberry, firsts and seconds, 24½@24c.
HAWAIIAN—Stock 1181 bags; fancy washed firsts and extra firsts, 23@24c; prime washed, firsts and seconds, 22½@23c; good washed, seconds, hand picked, 22@22½c; fair washed, seconds, not hand picked, 20@20½c; peaberry washed, firsts and seconds, 23½@24c; low grades, 18½@19c.
Ecuador—Stock 650 bags; current unwashed, 15½c nominal.

Flour and Farinaceous Goods

Flour—Net cash, per bbl, f. o. b., warehouse: California, family, extras, $11.55 for 2 2s; $11.70 for 4 4s; $11.80 for 8 8s.
CEREALS—Per 100 lbs in 10-lb sacks: Corn meal, extra yellow, $7.50; extra white do, $8.15; corn flour, $5.20@7.30; Egyptian corn flour, $7.50; cracked wheat, $6.30; farina, $6.85; hominy, $5.50; oatmeal, $7.50; do, steel-cut, $8.50; pearl barley, $7.05@7.35; rice flour, $9.60; yellow corn meal, $6.50; do, white, $6.80; rye flour, $6.40; rye meal, $5.95; graham flour, $6; split peas, $10.80; potato flour, $13.20; extra rolled oats, 10-9s, $7.75; 20c less in 15-lb sacks and 80c less in 50-lb sacks.

Nuts and Honey

WALNUTS—Association's opening prices, per lb: No. 1 soft shelled, 29c; No. 2, 26c; jumbo and budded, 31c. Present market: No. 1 soft shells, 31c; No. 2, nominal; jumbo and budded, 34c.
ALMONDS—Nonp., 30c; Excel, 29½c; Neplus, 27½c; Drakes, 22½c; Languedoc, 20c; hard shells, 15c; Peerless, 24c.
MISCELLANEOUS—Jobbing prices, per lb: Pecans, 25@27c; Brazil, 28@30c; pinenuts, 22@25c; peanuts, 15@19c.
HONEY—Nominal.

Rice

California rice—1917 crop, nominal; 1918 crop, when harvested, per 100 lbs: Paddy rice, $4.32; third and fourth grades, $4.16; clean, fancy Japan, 7½c per lb; choice Japan, 7¼c per lb; fancy and second heads, 6¾c per lb; screenings, 5¾c per lb; brewers, 5¼c per lb; rice polish, $50 per ton, car lots; rice bran, $30 per ton, car lots; early prolifics $4.47. All other grades are to be sold on proportional basis value and other differentials are to be added to the cost of double pockets.

Beans and Seeds

BEANS—Per ctl: Limas, $7.50@7.75; large white, $6@6.25; small white, $7.00@7.25; blackeye, $8.50@8.75; pinks, $5.75@6; bayo, $4.25@6.50; reds, Mexican, $5.50@5.75; cranberry, $5.50@6; red kidney, $11.50@12; Garvanza, $10.50@11; Tepary, $3@3.50.
DRIED PEAS—Green, per lb, 8@8½c.
SEEDS—Per lb: Flax, 8@8½c; hemp, 5@6½c; millet, 5@5½c; sunflower, nominal; canary, nominal; rape, domestic, 2½@3c; do, imported, 12½@13c.

Bags

GRAIN BAGS—Calcutta, spot, nominal; June, July, 10½@10½c.

Hay and Feedstuffs

Hay—Carload lots, per ton: Fancy wheat hay (light wire bales), $21@22; No. 1 wheat or wheat and oat, $17@19; No. 2 wheat or wheat and oat, $13@18; choice tame oat hay, $17@19; other tame oat, $13@16; wild oat hay, $12@15; barley hay, $12@15; alfalfa hay, $16@20; stock hay, $12@14; No. 1 barley straw, 50@90c per bale.
Mill feed—Bran, $41@44; shorts, $42@45; middlings, $50@52; rolled barley, $49@50; alfalfa, $30@32; scratch feed, $3.50 per cental.

Livestock Market

Grass steers—No. 1, weighing 1000 to 1200 lbs, 12@12½c per lb; second quality, 11@11½c; thin steers, 9@10c.
Grass cows and heifers—No. 1, 9½@10c; do, second quality, 8½@9c; do, common to thin, 4@7c.
Bulls and stags—Good, 6½@7c; fair, 5½@6½c; thin, 4@5½c.
Calves—Light weight, 11½@12½c; medium, 10@11½c; heavy, 8@10c.
Sheep and lambs—Yearling lambs, 12@12½c; do buck, 13@15c; sheep, wethers, 11@11½c; do ewes, 9@10c.
Hogs—Hard, grain-fed, 100 to 150 lbs, 18½c; do 150 to 250 lbs, 19c; do 250 to 300 lbs, 15½c; do 300 to 400 lbs, 18c.

Say you saw it in The TRIBUNE.

DEATHS

BARRETT—In this city, April 21, 1919, William Francis Barrett, a native of California, aged 57 years. Member of the Maccabees, Oakland Tent, No. 17.
Friends and acquaintances are respectfully invited to attend the funeral from the funeral home of the Tefft Undertaking Co., 2901 Grove street, corner of Russell, Berkeley, tomorrow (Wednesday), April 23, 1919, at 2 o'clock p. m. Interment St. Mary's Cemetery.

BAUCOM—In this city, April 21, 1919, Louis Edward Baucom, beloved husband of Frances Wood Baucom, father of Anita Elsie Baucom and brother of James W., Charles F., John J. and Thomas Baucom, Mrs. Fannie Mullen of Jefferson, Ore.; Mrs. Sarah Gay and Mrs. Mary Sobbe of Stockton, a native of California, aged 37 years 6 months and 18 days.
Friends are invited to attend the funeral services tomorrow (Wednesday), April 23, 1919, at 10 o'clock a. m., at "The Home-like Place" of the Truman Undertaking Company, Telegraph avenue, at Thirtieth street, Oakland. Interment Mountain View Cemetery.

BOWMAN—In this city, April 22, 1919, Mrs. Sadie Bowman, beloved sister of Mrs. Carrie Smith of Grass Valley and Perry White of Sacramento, aunt of Mrs. Alma Smith and Clifford Richie of Oakland and cousin of Lella Richie, a native of Missouri, aged 51 years.
Friends and acquaintances are respectfully invited to attend the funeral Thursday, April 24, 1919, at 2:30 o'clock p. m., from parlors of Hudson & Butler, 953 Eighth street, corner of Eighth and Myrtle streets. Interment Evergreen Cemetery.

COLE—In this city, April 20, 1919, Dr. John A. Cole, a native of Michigan, aged 59 years. A member of Unity Lodge, No. 407, I. O. O. F., and Oakland Drove No. 150, U. A. O. D. [?] P. P. O. of S.
Friends are respectfully invited to attend the funeral service tomorrow (Wednesday), April 23, 1919, at 10 o'clock a. m., from the residence parlors of Andker & Co., 1445 Fifth avenue, corner of East Fifteenth street.

CRUSE—In this city, April 21, 1919, James Mal Cruse, beloved son of the late Mr. and Mrs. Cruse and loving brother of George, John and Kate Cruse, half-brother of Mrs. Conrad and Richard Leahy and step-son of Thomas Leahy, a native of Oakland, aged 42 years and 7 months. A member of Oakland Aerie, No. 7, F. O. E.
Friends and acquaintances are respectfully invited to attend the funeral Thursday, April 24, 1919, at 8:30 o'clock a. m., from the funeral parlors of Albert Reynolds, corner Eighth and Brush streets; thence to St. Mary's Church, where a high mass will be celebrated for the repose of his soul, commencing at 9 o'clock. Interment St. Mary's Cemetery.

CURTIS—In this city, April 21, 1919, Mrs. Susie Curtis, beloved mother of Alfred Winsted and Francis Banks and sister of Mrs. Mollie Greene and Godfred Winsted, a native of Kentucky, aged 57 years. Member of Household of Ruth, No. 4; Mizpah Temple, No. 18; Lily of the Valley Temple, No. 7; Guy V. Henry Auxiliary, No. 3.
Friends and acquaintances are respectfully invited to attend the funeral Thursday, April 24, at 11 o'clock a. m., from the parlors of Hudson & Butler, 953 Eighth street, corner of Myrtle. Remains at parlors of Hudson & Butler, corner Eighth and Myrtle streets. Phone Oak. 1524.

HAFEY—In Berkeley, April 21, 1919, Annie A., dearly beloved wife of T. S. Hafey, loving mother of Eleanor and Thomas Hafey, devoted daughter of J. J. and Annie Ramos and loving sister of Rose, Margaret, Dorothy and George Ramos and Mrs. J. Diego and Mrs. C. J. Fehr, a native of California, aged 30 years 4 months and 17 days.
Friends and acquaintances are respectfully invited to attend the funeral tomorrow (Wednesday), April 23, 1919, at 9 o'clock a. m., from her late residence, 2129 Ninth street, Berkeley; thence to St. Joseph's Church, where a requiem high mass will be celebrated for the repose of her soul, commencing at 9:30 o'clock a. m. Interment St. Mary's Cemetery.

MOURITZ—In this city, April 22, 1919, Anna Carolot Mouritz, loving mother of Norah and Desmond Mouritz and Mrs. Carmen Hamlin of Santa Rosa, aged 62 years. (Honolulu papers please copy.)
Funeral services at St. John's Episcopal Church, Eighth and Grove streets, tomorrow (Wednesday), April 23, at 11 o'clock a. m.

SAN FRANCISCO DEATHS.

Beckman, Augusta W., 80 years	King, Joseph L.—73
Barry, Dr. Ernest	Murphy, Daniel J.—85
Conroy, Roger—54	O'Neill, Mary
Caseres, Mary W.	Robertson, Walter—31
Feykert, Rudolph—33	Sloan, Oliver S.
Fowler, Charles	Smith, Thomas N.—60
Fuchs, Amelia—64	Teeche, Aurora M.
Gough, Mary Agnes	Webster, Carl J.—55
Hustedt, August—20	Wolters, Anton—56
Hartmann, Sophie	Weber, Ernest A.—25

ANNOUNCEMENT
FRANK J. YOUELL and THOMAS CONCANNON
wish to announce the opening of their new undertakig establishment, known as the Oakland Undertaking Co., at 3479 Piedmont ave. Refined attention at reasonable prices. Phone Piedmont 2000.

FUNERAL, COMPLETE, $75.
Cloth-covered silver-mounted casket, embalming, shroud, auto hearse, 1 auto, personal service of Mr. and Mrs. Gorman. J. Gorman & Son, 2223 Dana. Phone Berkeley 161.

GODEAU FUNERALS
½ Trust Prices
The Special Godeau Funeral at .. **$75**
is a real example of business Fair Dealing. Trust undertakers' price would be $150. Godeau saves you half on any price funeral.
Telephone Oakland 4045
When Death makes the Undertaker necessary
No extra charge for funerals in Alameda Berkeley or within 25 miles of office.
Julius S. Godeau
2210 Webster St., Oakland
41 Van Ness Ave., S. F.
305 Columbus Ave., S. F.
827 Figueroa St., Los Angeles.
El Dorado and Poplar, Stockton.

Cloth Covered, Silver Mounted Caskets $35
Lowest Rates—Kindest Consideration
CREMATION $25
SUPERIOR SERVICE.
Tefft Undertaking Co.
2901 GROVE, CORNER RUSSELL
BERKELEY 1147.

A Woman Undertaker
Bessie J. Wood.
1955 Telegraph Ave.

LEGAL NOTICES

NOTICE OF NON-RESPONSIBILITY.
State of California, County of Alameda—ss.
I, the undersigned, hereby give notice to all merchants and other persons that may be concerned that my wife, Mary Cabral, has voluntarily left my home at No. 1057 Eighty-third avenue, Oakland, California, and therefore I shall not longer be responsible for any debts contracted by her henceforth.
ANTONIO CABRAL.

OAKLAND TRIBUNE, Oakland's greatest evening newspaper, assures its advertisers that the circulation of this paper reaches every day over 250,000

AUCTION SALE

J. A. MUNRO & CO.
AUCTIONEERS
1007 Clay st., cor. 10th st.; phone Oakland 4671; will pay highest price paid for merchandise, furniture, etc., or will sell on commission. Sales every Friday.

PRE-VIEW GIVEN "TURN IN ROAD"

A number of prominent Oakland men and women assembled at the American Theater yesterday morning to witness a private showing of the film production "The Turn in the Road," the feature attraction of the double program which will be presented at the American for four days commencing with the matinee tomorrow.

Those who reviewed the screen drama were unanimous in their approval of the production and predicted that the play would be enthusiastically received by picture devotees of Oakland. Among those present at the pre-view were: Miss Septina Baker, Mrs. Henriette Ingerson, Mrs. M. E. Emig, Mrs. Mary Jones, Mr. and Mrs. Orrin W. Jackson, Mr. Catherine Joseph, Mrs. Annette T. Joy, Mrs. Henriette Fowle, Mrs Sophia Fogg, Mrs. Elizabeth Edwards, Mrs. Francis S. Blodgett, Mrs. Nellie A. Bowers, Dwight D. Chase, Mrs. Louise S. Barton, Mrs. Fannie Springsteen, Miss Isadore Beall, Fred B. Kerrick, Mrs. Evelyn Roach, Mrs. Matilde Madsen, Mrs. Sophia Runner, Mrs. Josephine Perkins, Mrs. Harriette Sanford, Mrs. Dorothee Wade, Mrs. C. H. Hargrave.

LEGAL NOTICES

CERTIFICATE OF INDIVIDUAL CONDUCTING BUSINESS UNDER FICTITIOUS NAME.
To All Whom It May Concern: I, the undersigned Fred C. Busche, do hereby certify that I am a resident of 20 Franklin street, in the City and County of San Francisco, State of California, that I am transacting business under the firm name and style of Grandma Cookie Company, that I am the sole member of said firm, and that its principal place of business is in the City of Oakland, County of Alameda, State of California.
In witness whereof, I have hereunto set my hand this 7th day of April, 1919.
FRED C. BUSCHE.
State of California, County of Alameda—ss.
On the 7th day of April, 1919, before a Notary Public duly commissioned personally appeared Fred C. Busche, known to me to be the person described in and whose name is subscribed to the above instrument, and he executed same in my presence.
In witness whereof, I have hereunto set my hand and seal this 7th day of April, 1919.
(SEAL) W. A. STOCK, Notary.
WILLIAM A. STOCK, Registered Patent Attorney, 210 Syndicate Building, Oakland, California.

No. 25682. Dept. 4.
NOTICE TO CREDITORS.
Notice is hereby given by the undersigned administrator of the estate of Archimede Simi, also known as A. Simi, deceased, to all persons having claims against the said deceased to, within four months after the first publication of this notice, either file them, with the necessary vouchers, in the office of the Clerk of the Superior Court of the State of California, in and for the County of Alameda, or exhibit them, with the necessary vouchers, to John A. Hill, Public Administrator, at room 603 Syndicate Building, 1440 Broadway, Oakland, California, which place the undersigned selects as the place of business in all matters connected with said estate.
JOHN A. HILL,
Administrator of the estate of Archimede Simi, also known as A. Simi, deceased.
Dated at Oakland, California, April 14, 1919.
DUNN, WHITE & AIKEN, Syndicate Building, Oakland, California, Attorneys for Administrator.
First publication: April 15, 1919.

NOTICE TO CREDITORS.
Notice is hereby given by the undersigned, Florence E. Moliere, as administratrix of the estate of Abbie R. Moliere, deceased, to all persons having claims against the said deceased to, within four months after the first publication of this notice, either file them, with the necessary vouchers, in the office of the Clerk of the Superior Court of the State of California, in and for the County of Alameda, or exhibit them, with the necessary vouchers, to me at the law office of J. N. Young, room 51, in the Blake-Moffitt Building, 812 Broadway, Oakland, California, which place the undersigned selects as the place of business in all matters connected with said estate.
FLORENCE E. MOLIERE,
Administratrix of the estate of Abbie R. Moliere, deceased.
Dated at Oakland, California, April 9th, 1919.
J. N. YOUNG, Attorney for Administratrix.
Date of first publication: April 15, 1919.

No. 25649. Dept. 4.
NOTICE TO CREDITORS.
Notice is hereby given by the undersigned administrator of the estate of Ruth Adele Nicholas, deceased, to all persons having claims against the said deceased to, within four months after the first publication of this notice, either file them, with the necessary vouchers, in the office of the Clerk of the Superior Court of the State of California, in and for the County of Alameda, or exhibit them, with the necessary vouchers, to me at room 603 Syndicate Building, 1440 Broadway, Oakland, California, which place the undersigned selects as the place of business in all matters connected with said estate.
JAMES S. NICHOLAS, JR.,
Administrator of the estate of Ruth Adele Nicholas, deceased.
Dated at Oakland, California, April 3, 1919.
DUNN, WHITE & AIKEN, Syndicate Building, Oakland, California, Attorneys for Administrator.
First publication: April 8, 1919.

NOTICE OF NON-RESPONSIBILITY.
I, the undersigned, have bought the Cigar and Grocery store located at 4004 Grove street, Oakland, California, and am in no way responsible for any debts or obligations contracted thereon by former owners. All outstanding bills must be presented on or before April 25, 1919.
(Signed) WM. B. PHILLIPS.

NOTICE OF NON-RESPONSIBILITY.
Notice is hereby given to the public, that Oakland Welding Works located at 2846 Broadway, Oakland, California, is now owned and operated by Fred C. Dolson, Clarence O. Johnson and F. L. Wildes. All outstanding bills contracted for or by former management must be presented on or before April 25, 1919.
FRED C. DOLSON, Manager.
Dated: Oakland, California, April 17, 1919.

My wife, Ethel Elizabeth Roddan, having left my bed and board I will not be responsible for any bills contracted by her on and after this twenty-first day of April, nineteen hundred and nineteen.
(Signed) H. C. RODDAN.
Subscribed and sworn to before me this 15th day of April, 1919.
FAYE EDDY,
Notary public in and for the County of Lancaster, State of Nebraska.

NOTICE.
To Whom It May Concern: This certifies I have this day sold to Tony Lewis Vasconcellos the restaurant business at 1606 Wood street, Oakland, California, and will not be responsible for any bills nor indebtedness against said business on and after this date.
(Signed) CHARLES STUCKERT,
1600 Wood street.

NOTICE TO THE PULIC.
Notice is hereby given to the public that on and after this 22nd day of April, 1919, I shall not be responsible for any debts contracted for by my wife, Rose Oliveria.
J. OLIVERIA.

Oakland Tribune

Combined Telegraphic News Service of all papers. Full Associated Press, United Press, International News and Pacific News Service

HONOR WEEK STARTS WITH GREAT SMASH

The Victory loan's initial day was so successful that it proved Oakland and Alameda county will go "over the top" as predicted.

It proved that the American people realized the need for the Victory loan, and realized the tempting financial investment.

Never before has such a campaign been attempted, without the excitement of war, and the initial experience is described by the Victory loan committee as "most gratifying."

Smashing the rumors that this is "a rich man's bond issue,' hundreds of investors in $50 and $100 and $500 Victory loan notes flooded the banks yesterday and this morning, starting "Honor Week" with a big smash.

BIG TOTAL EXPECTED.

And on Saturday, "Honor Day," the greatest of all totals in subscriptions is expected. On that day the Victory loan committee will welcome the 91st division in a great parade for the men whose work made the Victory loan necessary, and possible.

"Had it not been for them," said the committee, "we would now be considering war indemnities."

All the 5000 women under Mrs. Edgar L. Ormsby have begun their work. So have the 7000 men devoted to the home canvass department.

All the 13,000 and more Victory loan workers, or as many as can be accommodated, have been invited to the Kinema theater Wednesday morning at 10 o'clock for a special advance exhibit of "The Price of Peace," the great war film sent out by the United States government. The film will be shown to the public beginning April 27.

WOMEN TO TAKE PART.

The 5000 women workers, with their friends, will participate in a great Victory loan rally at 10:30 Thursday morning in Ye Liberty theater.

Meantime, the tanks are coming—the great war tanks of Uncle Sam which stopped the German onslaught and hurled them back whence they came. The first of the tanks will appear during the week.

The helmet contest, in which a plan will be found to distribute those 96 German helmets fairly to bond buyers, has started so many ideas that the contest editor at Victory loan headquarters is swamped.

The accredited volunteer Victory loan workers will soon receive their medals, made from German captured cannon. These medals are now being cast in Washington, and, as there are more than 15,000 workers in Oakland alone, quite a few cannon will have to be melted to meet the demand.

AUTO MEN IN CAMPAIGN.

Yesterday afternoon, the Chevrolet Motors company conducted a Victory loan campaign of its own, with 200 auto trucks, each one tooting its sirens and bearing its Victory loan signs. At the city hall, Mayor Davie made a short address to the auto men.

"Oakland knows how to do the right thing, and she will do the right thing for the Victory loan," said the mayor. "We will put that loan safely over the top."

Among those helping to put Oakland over is Mark L. Requa, Oaklander now serving the government for a dollar a year. Requa today telegraphed to Banker W. W. Garthwaite his $10,000 subscription to the Victory loan.

It is things like this that make the committee prophesy that before the first week of the three-week campaign is over, Oakland may realize her quota, with a goodly margin.

"Let us finish the job," says the committee.

"V" stands for Victory and for the Victory Loan. The human "V" is showing the new arm bands for the Victory Loan Women's Legion. From left to right the "V" comprises: MISS THELMA de PAULI, MRS. W. E. STILES, MISS FRANCES REDMOND, LIEUTENANT W. E. STILES, U. S. N.; MISS LUCILLE BURKE, MISS JOAN LONDON, MRS. B. L. SMOUT.

SIXTH OF QUOTA ON OPENING DAY

ALAMEDA, April 21.—Alameda subscribed one-sixth of this city's Victory bond issue on the opening day of the bond drive, taking over $100,000 of the latest government securities. The Victory bond committee plans to run the subscriptions to the $300,000 mark in the first three days of the drive, which will be nearly half of Alameda's quota.

Big subscriptions were unusually numerous on the first day. A $15,000 subscription was reported, several $10,000 and numerous $5000 subscriptions.

Drive Director Elmer E. Johnson announced that Alameda would have a limited supply of German helmets and government bond medals to bestow on bond workers making the best showing. The methods of award have not been determined.

Despite the "deserted village" air of Alameda today the bond work was successfully carried forward. At midday Director Johnson said encouraging reports were coming in from all sections, though the field workers had a difficult time finding folks at home and many of the field workers themselves were in San Francisco.

SOMETHING TO REMEMBER FOR 1919 REJOICING

Today is a good day to think of history as it was made a year ago. Here is the chronicle of one year ago today, April 22, 1918:

Two wedges in allied lines threaten collapse of the allied western front.

Germans ready to hit a third blow from Ypres to Rheims.

Hun raids along the Avre river menace British lines.

Heavy German guns open way for attack on the Somme river.

Small American reinforcements are training in zones back of the fighting front.

SUBSCRIBE NOW TO THE VICTORY LIBERTY LOAN WHAT YOU WOULD HAVE PAID FOR VICTORY THEN.

Miss Felton to Talk Immigrant Problems

Taking up the problem of immigrants in this region, Miss Katherine C. Felton, general secretary of the Associated Charities of San Francisco, will address the Americanization meeting this evening in the auditorium of the Oakland Technical High school. "Economic Struggles Among Foreigners" is announced as Miss Felton's topic. Professor Charles E. Rugh of the University of California will act as chairman. The public is invited.

TURK ATROCITIES ARE REPORTED

NEW YORK, April 22.—Horrors among 330,000 Armenian refugees on the border between Russian and Turkish Armenia, "unparalleled among the atrocities of the great war," were described in cablegram from Dr. A. W. Halsey, commissioner of the Caucasus of the American Committee for Armenian and Syrian Relief, made public today by the Presbyterian Board of Foreign Missions.

Dr. Halsey asserted that famine and disease were killing the refugees at the rate of one-seventh of the entire number each month and added that typhus had begun making its appearance among the sufferers.

"On the streets of Alexandropel, on the day of my arrival," said the message, "192 corpses were picked up. This is far below the average per day. "At Echmiadzin, I looked for a time at a refugee burial. Seven bodies were thrown indiscriminately into a square pit as carrion and covered with the earth without any suggestion of care or pity. The workmen told me that seven in this pit were the first load of thirty-five to be brought out from the village that morning. The cart had gone back for another load.

V Finish the job! Invest in the VICTORY LIBERTY LOAN V

End-'o-the-Month Specials

In spite of scarcity—in spite of constantly advancing prices—we have large assortments of shoes to suit every taste, no matter how fastidious—and at money-saving prices.

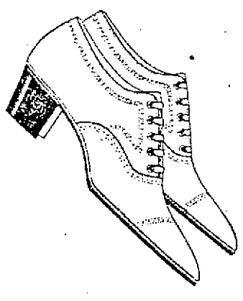

$5.35 Havana brown genuine kid oxfords, for women; military heels; flexible sewn soles; English toes with perforated straight tips. Specially priced at $5.35.

WOMEN'S WHITE REIGNSKIN boots and oxfords; white rubber Goodyear stitched soles and rubber heels. These splendid English sport model boots and oxfords. Special, pair $2.95

$5.35 Women's black satin oxfords; covered French heels; aluminum plate; flexible sewn sole; in all sizes; end-o'-the-month special at, pair $5.35.

WOMEN'S CORDO TAN OXFORDS; flexible sewn leather soles; military heels; fancy perforated tips; specially priced in this end-o'-the-month event, at, pair $3.95

DOUBLE S&H GREEN STAMPS ALL DAY WEDNESDAY

Exclusive Agency
Dr. A. Reed's Cushion Shoes
—for men; and the Improved Dr. Reed's Cushion Shoes for women. All styles and sizes at money-saving prices.

Exclusive Agency
Buster Brown SHOES
—for boys and girls. All styles and sizes carried in stock—at money-saving prices.

ROYAL SHOE CO
Washington and Thirteenth

Stores in Oakland, San Francisco, Seattle

K. OF C. PLANS TO CONFER DEGREES

On Sunday, May 18, Oakland Council, No. 784, Knights of Columbus, will pilgrimage by automobile to Livermore where the three degrees of the order will be conferred upon a large class of aspiring Knights. The degree work will be under the direction of State Deputy Dr. John F. Slavich, District Deputy Joseph A. Kennedy and Grand Knight William F. Hayes.

The first degree will be conferred by the Oakland team and will be followed immediately by the major degrees which will be exemplified by the state degree team, including Past State Deputy Frank M. Silver of Napa and District Deputy Rod Chisolm of San Francisco.

The degree work at Livermore will mark the initial step by Oakland Council to help increase the national membership to one million, the goal set by the Supreme Knight of the order. The drive for members is now on and the chairman of the local drive committee, D. J. Ahern, assisted by his corps of captains, have a large list of eligibles ready to be taken into the order.

That ample accommodations might be provided for the hundreds who will make the pilgrimage to Livermore, an automobile committee has been appointed headed by Harry J. Fazakerley and assisted by John Cox Jr., Charles Corrigan, Charles F. Bannon, Joe Concannon and Leo J. McCarthy.

The local Knights will leave the K. of C. building at Thirteenth street at 8 o'clock on Sunday morning. At 10 o'clock mass will be celebrated in St. Michael's church, Livermore, by the pastor, Rev. Father McKinnon. Immediately following the services a reception will be tendered the visitors by the Knights of Livermore.

At 12 o'clock a barbecue luncheon will be served, as only the Livermoreans know how to serve, followed by a tour of sightseeing through the Livermore valley. he committee in charge of this feature of the day's entertainment follows: M. J. Callaghan, chairman; Joe Concannon, Joseph A. Kennedy, John J. Donovan and Dan T. Reynolds.

On next Wednesday evening, April 23, the first degree will be conferred upon a class at the K. of C. Hall on Thirteenth street by the local degree team. At the conclusion of the degree work Rev. Father Owen Lacey will tell of his recent trip to Philadelphia, where he attended the meeting which pledged a large sum to aid the cause of Irish freedom.

TEACHERS APPOINTED.

Miss Blanche Kummer, instructor at the Technical High school, has been appointed sub-head of the school music department for the coming term, by action of the board of education. Mrs. Elsie Roemer has been appointed vice principal of the Technical evening school, acting as a long term substitute.

Alamedan's Memory Returns in Hospital

SACRAMENTO, April 22.—After four days of complete forgetfulness W. L. Neighbours of 2521 Noble court, Alameda, at the county hospital here, awoke this morning and wrote his name and address on a slip of paper.

Neighbors remembers leaving his home Friday on a jitney bus with $190 in his pocket, but everything after that is a blank.

His wife and four sons have been notified of his safety.

Cuticura Promotes Hair Health

All druggists. Soap 25, Ointment 25 & 50, Talcum 25. Sample each free of "Cuticura, Dept. R, Boston."

"Over 70, But Relieved By Internal Baths"

Mrs. L. M. Madla writes Dr. Chas. A. Tyrrell of New York as follows: "Within the last month have had wonderful results and all inflammation has nearly subsided. I could hardly expect a woman over 70 to receive benefit from a trouble of long standing as quickly as a younger person. Money could not buy my 'J. B. L. Cascade' if I could not get another."

It is difficult to believe how many internal troubles internal bathing will relieve until you realize that physicians agree that 95 per cent of human ailments are caused by accumulated waste in the lower intestine.

The "J. B. L. Cascade," the scientific method of internal bathing, removes, in a perfectly natural way, all poisonous waste, and has been so successful in promoting health that over half a million intelligent Americans are now using it regularly.

It is produced by Chas. A. Tyrrell, M. D., of New York, who for 25 years has been a specialist on Internal Bathing and it is now being shown and explained by The Owl Drug Co.

They will give you on request a very interesting booklet on Internal Bathing, by Dr. Tyrrell, "Why Man of Today is Only 50 per cent Efficient."

Ask for it today and know more about yourself and your functions than you ever have before.—Advertisement.

MABEL GARRISON makes only Victor Records

This great Metropolitan soprano will sing again at the Columbia Theater, San Francisco, Sunday afternoon, April 27th. She will sing for you on the Victrola in your own home. Miss Garrison makes Records exclusively for the Victor—they are very popular with Victrola owners:

"Emmett's Lullaby"
"Happy Days"
"Khaki Sammy"
"Little Alabama Coon"
(With Orpheus Quartet)
"Lullaby" from "Erminie"
(With Victor Chorus)
Mignon-Polonaise, "In Fair Titania"
"Norwegian Echo Song"
"Voice of Spring"

NOTE—At all Miss Garrison's Concerts she is accompanied by the *Steinway Piano.*

Victory Bonds Are the Best and Safest Investment

Sherman, Clay & Co.

Fourteenth and Clay Streets, Oakland
Kearny and Sutter Streets, San Francisco
Sacramento, Stockton, Fresno, San Jose

EXTRA S&H GREEN STAMPS
TOMORROW---Wednesday, April 23rd
with all purchases
MEN'S and BOYS' APPAREL
IF ACCOMPANIED BY THIS COUPON

GOOD ONLY FOR WEDNESDAY, APRIL 23RD

10	EXTRA STAMPS	WITH PURCHASE OF	$1.00	Or Over
25	EXTRA STAMPS	WITH PURCHASE OF	$2.50	Or Over
50	EXTRA STAMPS	WITH PURCHASE OF	$5.00	Or Over
100	EXTRA STAMPS	WITH PURCHASE OF	$10.00	Or Over
150	EXTRA STAMPS	WITH PURCHASE OF	$15.00	Or Over

EXTRA STAMPS GIVEN ONLY WITH THIS COUPON

Money-Back Smith.
COR. WASHINGTON & 12TH STREETS
S. & H. Green Trading Stamps Free With Every Purchase

EXCESSIVE ACIDITY
is at the bottom of most digestive ills.
KI-MOIDS
FOR INDIGESTION
afford pleasing and prompt relief from the distress of acid-dyspepsia.
MADE BY SCOTT & BOWNE
MAKERS OF SCOTT'S EMULSION
10-d

Not An Age For Weaklings—
Nation Demands Men of Blood and Iron

Physician Says Iron is Absolutely Essential to Greatest Development of Physical and Mental Power

How Organic Iron—Nuxated Iron—Helps Put Renewed Vim and Energy Into the Veins of the Weak, Run-down, Infirm and Aged Often Increases Their Strength in Two Weeks' Time.

This is not an age for weaklings—war-time methods of living have raised the physical standards of the nation. So many modern men and women have more iron in their blood today as a result of eating coarse foods and living in the open that their vigorous health and untiring energy are in sharp contrast to the weak, run-down condition of those whose blood is literally starving for want of iron.

To possess the power, energy and endurance that win we must keep the blood rich in strength-giving iron, and unless sufficient iron is obtained from our foods it must be supplied in some form which is easily absorbed and assimilated by the system. For this purpose physicians below explain why they prescribe organic iron—Nuxated Iron—which by enriching the blood and creating thousands of new red blood cells often quickly transform the flabby flesh, toneless tissues and pallid cheeks of weak, anaemic men and women into a glow of health. It increases the strength of delicate, nervous, run-down folks in two weeks' time in many instances.

In commenting on the probability of building up a stronger race of people by increasing the supply of iron in their blood, Dr. George H. Baker, formerly Physician and Surgeon Monmouth Memorial Hospital of New Jersey, says:

"Just as lack of proper foods for its soldiers saps the strength of a nation, so does want of sufficient iron in the blood of men and women reduce their power and make them an easy prey to the thousands of disease germs constantly around us and always ready to attack the constitutions of the weak and run-down. It is not the quantity of food you eat which makes you strong, but the amount which is assimilated and taken up by the blood.

"Iron is absolutely necessary to change food into living tissue, muscle and brain. Refined foods and modern methods of cooking have robbed us of much of the iron which Nature intended we should receive, and there is no doubt in my mind that the coarse foods of wartime, with their greater percentage of strength-giving iron, have materially aided in building up a stronger race of people. But unless this iron is obtained from our food it must be supplied in some form that is easily assimilated if we want to possess power, energy and endurance. For supplying this deficiency and increasing the red blood corpuscles, I know of nothing more effective than organic iron—Nuxated Iron. From a careful examination of the formula and my own tests of Nuxated Iron, I feel convinced that it is a preparation which any physician can take himself or prescribe for his patients with the utmost confidence of obtaining highly beneficial and satisfactory results. The fact that Nuxated Iron is today being used by over three million people annually as a tonic, strength and blood-builder, is in itself an evidence of tremendous public confidence, and I am convinced that if others would take Nuxated Iron when they feel weak and run-down, it would help make a nation of stronger, healthier men and women."

In commenting on the relation of strong nerves and physical endurance to the attainment of success and power, Dr. James Francis Sullivan, formerly physician of Bellevue Hospital (Outdoor Dept.), New York, and the Westchester County Hospital, says: "Thousands are held back in life for want of sufficient iron in the blood. A weak body means a weakened brain; weak nerve force means weakened will power, and like the race horse beaten by a nose, many a capable man or woman falls just short of winning because they don't back up their mentality with the physical strength and energy which come from having plenty of iron in the blood. That irritable twitch, that fit of despondency, that dizzy, fearful feeling—these are the sort of signals nature gives to tired, listless folks when the blood is clamoring for strength-giving iron—more iron to restore the health by enriching the blood and creating thousands of new red blood cells.

"In my opinion, the greatest curse to the health and strength of American people of today is the alarming deficiency of iron in their blood. It is through iron in the red coloring matter of the blood that life-sustaining oxygen enters the body. Without iron there is no strength, vitality and endurance to combat obstacles or withstand severe strains. Lack of sufficient iron in the blood has ruined many a man's nerves and utterly robbed him of that virile force and stamina which are so necessary to success and power in every walk of life.

"Therefore, I strongly advise those who feel the need of a strength and blood builder to get a physician's prescription for organic iron—Nuxated Iron—or if you don't want to go to this trouble, then purchase only Nuxated Iron in its original packages and see that this particular name (Nuxated Iron) appears on the package."

If you are not strong or well you owe it to yourself to make the following test: See how long you can work or how far you can walk without becoming tired. Next take two five-grain tablets of ordinary Nuxated Iron three times per day after meals for two weeks. Then test your strength again and see how much you have gained. Numbers of nervous, run-down people who were ailing all the while have most astonishingly increased their strength and endurance simply by taking iron in the proper form. And this after they had, in some cases, been doctoring for months without obtaining any benefit.

Manufacturers' Note: Nuxated Iron, recommended above, is not a secret remedy, but one which is well known to druggists everywhere. Unlike the other inorganic iron products, it is easily assimilated, does not injure the teeth, make them black, nor upset the stomach. The manufacturers guarantee successful and entirely satisfactory results to every purchaser or they will refund your money. It is dispensed in this city by Osgood Bros. Inc. and all other druggists.—Advertisement.